THE CARDINAL '10

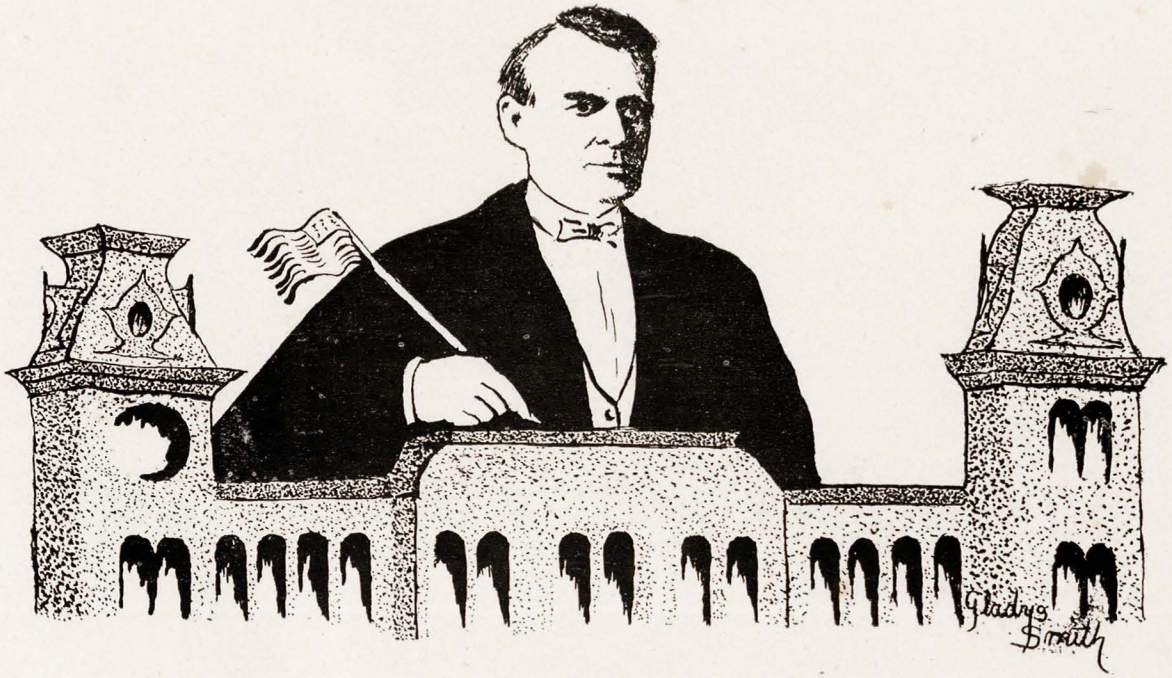
Gladys Smith

The CARDINAL

Volume Thirteen

Year of 1909-10

Published by

The CLASS OF '11

UNIVERSITY OF ARKANSAS

FAYETTEVILLE, ARKANSAS

Dedication

to

Bowling James Dunn

Associate Professor of Mathematics
The "grand old man" of the
University
this number of the
Cardinal
is cheerfully dedicated

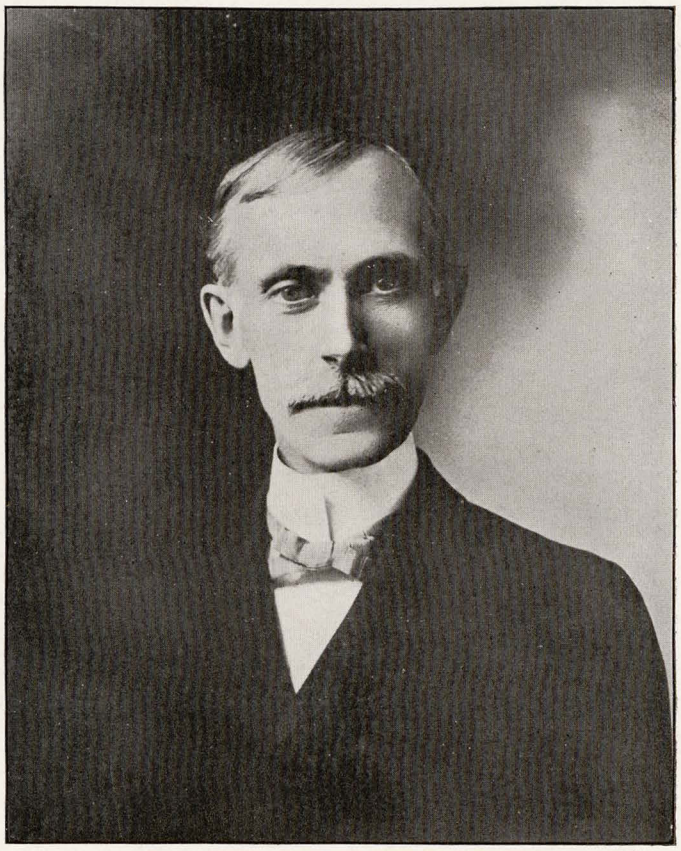

Foreword

"A snap-shot" was the spontaneous reply of one who was asked the following question: "What is the most desirable souvenir?" This distinction is given to a snap-shot because of its representation of moving life. Hence the effort of the Staff to make the '10 CARDINAL a veritable "Snap-shot" of our thinking, speaking, and acting college life.

In this volume, as in a snap-shot, you may find yourself in a scene where you least expected. As in a snap-shot, too, you may have been caught when you were not at your best; but we could not wait for you to "pose."

Among the virtues of this memento you will also find its faults! yet, what is a snap-shot but the contrast of sunshine and shadow? If here and there we have retouched the picture do not forget that the artist's brush, however well intended, does not always touch to improve.

With sincere thanks to all who have contributed to this work, and with the earnest desire that it may "help you to remember," the Junior Class presents the '10 CARDINAL.

Table of Contents

Photogravure, Pres. John N. Tillman 5
Cardinal Design 7
Dedication 8
Foreword 10
Alma Mater 13
In Memoriam—Archie Mason 14
Board of Trustees 15
Faculty 16-22
Instructors 23-24
Presidents 26-27
Poem—Legend of the Passion 28
Seniors 29-49
Class Presidents 50
Juniors 51-66
Sophomores 67-80
Freshmen 81-86
Normal Class 87-88
Department of Fine Arts 89-96
Law Department 97-124
Medical Department 125-158
Military 159-164
Y. W. C. A. 165-170
Y. M. C. A. 171-174
Athletics 175-196
Fraternities 197-217
In Memoriam—Walter Cook King 218
Literary Societies 219-237
Agriculturre 238-241
Debates 242-246
Publications 247-251
Miscellaneous 252-257
Physical Culture Class 258-261
Dramatics 263-265
Glee Club 266-267
Clubs 269-281
Calendar 282-300
Jokes 301-307
Finis 308
Advertisements 309-329

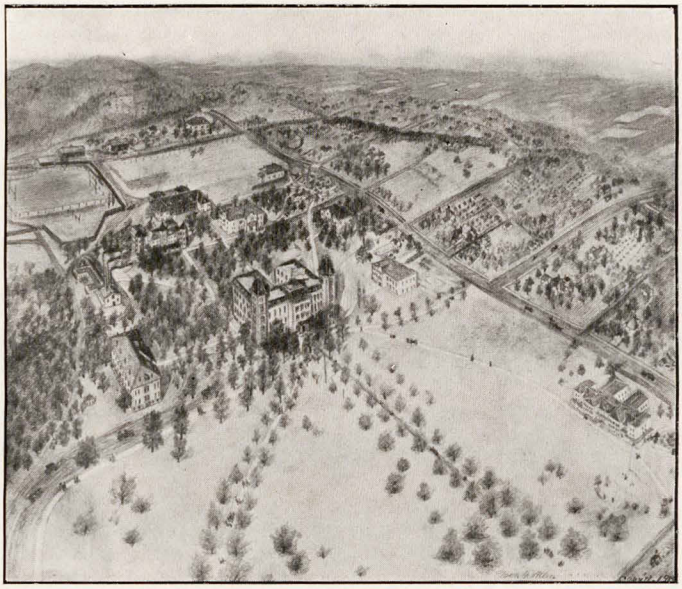

BIRD'S EYE VIEW OF THE CAMPUS.

Alma Mater

Pure as the dawn on the brow of thy beauty
  Watches thy Soul from the mountains of God
Over the Fates of thy children departed
  Far from the land where their footsteps have trod.
Beacon of Hope in the ways dreary lighted;
  Pride of our hearts that are loyal and true;
From those who adore unto one who adores us—
  Mother of Mothers, we sing unto you.

We, with our faces turned high to the Eastward
  Proud of our place in the vanguard of Truth,
Will sing unto thee a new song of thanksgiving—
  Honor to God and the Springtime of Youth.
Shout for the victor or tear for the vanquished;
  Sunhine or tempest thy heart is e'er true;
Pride of the Hills and the white-laden Lowlands—
  Mother of Mothers, we kneel unto you.

Ever the Legions of Sin will assail us,
  Ever the Battle in cities afar;
Still in the depths will thy Spirit eternal
  Beckon us on like a piloting Star.
Down the dim years do thy dead children call thee,
  Wafted to Sleep while the Springtime was new;
We, of the Present, thy Hope of the Future—
  Mother of Mothers, we pray unto you.

BRODIE PAYNE

In Memoriam

ARCHIE MASON

Died February 14, 1910
at Fayetteville

Once more, Oh holy Mother, Death hath lain
His cruel hand upon thy heart, and thence
Hath plucked another pledge of love intense—
Another budding flower without a stain.
The chill wind, moaning 'round thee in thy pain,
But adds another sorrow while it rings
His knell for whom we mourn, and while it sings
A requiem in a sad and simple strain.
Oh, mournful heart cease now thy sad lament;
Cease and be still, for thy dear pledge has gone
To dwell in joy and peace and sweet content
In that pure light that radiates from His throne.
His frail bark, tossed about on Life's rough sea,
Is safely moored, and rests under the Lea.

R. D. H., '11.

Board of Trustees

HIS EXCELLENCY, GEO. W. DONAGHEY
Governor of Arkansas and Ex-Officio Chairman.
LITTLE ROCK

HON. GEO. B. COOK
State Superintendent of Public Instruction and Ex-Officio member of the Board of Trustees.
LITTLE ROCK

HON. GEO. THOMAS BRECKENRIDGE
PARAGOULD

HON. MARCELLUS L. DAVIS
DARDANELLE

HON. WM. S. GOODWIN
WARREN

HON. FRANCIS P. HALL
FAYETTEVILLE

HON. R. O. HERBERT
GREENWOOD

HON. GUSTAVE JONES
NEWPORT

HON. JNO. F. RUTHERFORD
PINE BLUFF

Executive Committee

GOVERNOR GEO. W. DONAGHEY
Chairman

F. P. HALL G. B. COOK G. JONES

Faculty

This is the dignified Prof. John Hugh;
Flunks many a Fresh. in History Tugh.
Of others, it is trugh,
He flunks not a fugh:
"Shame on you, you ignorant crugh."

Prof "Daddy" reads figures by reaux;
His fancy's pleased by him who kneaux:
But don't "suppeaux,"
Or he walks on your teaux.
"And you'll miss this train sure's it geaux."

A strenuous Prof. was Purdieu,
No class recited just as he knieu.
"What you said's Trieu,
But you've missed it clear thrieu;
If you can't do my work, skiddieu."

There was a stern Prof. they called "Jacque,"
For ancient lore he had a knaque;
But he's not slaque
If the Latin you laque.
"That's right." "Translate there Mr. Blaque."

This Prof. can quiz beyond your ken,
He asks you a question and then,
"Well, let me see;
Just how can that be?
Now begin that over again."

There was a Prof. strong of physique,
Who discoursed on "Ped." by the wique.
He had a clique
Who devoured his technique;
Then innocence abroad they would sique

Charles Geiger's a chemist by job,
And he teaches the Glee Club to sob;
Should any him rob,
He'd escape from the mob,
If they'd leave a stem, sack, match and cob.

Faculty

With a tiger, nine booms and a rah,
Coach Bezdek lines up Arkansas,
The Sooner yells Maw!
And eats up the dirt raw;
Oh! Bezdek's the whole deck—by Haw.

Prof. Wilson, mechanic, who creaux
And lectures on whistles and bleaux,
But toward the cleaux
His students all deaux,
"And make a great noise with their neaux."

There was a Prof. Antonio
Who might speak French, 'f he'd own it so.
When Seniors fail,
If you'd hear their tale,
They'd send him off to Jericho.

H. Doughty T. knows some musique
And has a good stock of technique,
His body's quite weaque,
And his voice is quite meeque;
He is a dainty beaked peak, so to speaque.

Prof. Lentz, Chief Cracker of Joax,
Hands out the stale yarns by the poax.
You never can see
What the story will be;
But raise a big laugh when he croax.

Doctor Brough's a failure on P.'s,
With this point he fully agrees;
He plants them indeed,
But they all are bad seed;
For when they come up they are E.'s

Robert D.'s the great *Doctor of Drill,*
He smokes long cigars with a will,
When the bugles blow shrill,
And the band mounts the hill:
"As you were," yells the Doc., 'Take your pill!"

Faculty

JOHN CLINTON FUTRALL, M. A.
Professor of Ancient Languages

GEO. WESLEY DROKE. A. M.
Professor of Mathematics and Astronomy.

JULIUS JAMES KNOCH, M. S., C. E.
Professor of Civil Engineering.

WILLIAM NATHAN GLADSON
M. S., E. E
Professor of Electrical Engineering.

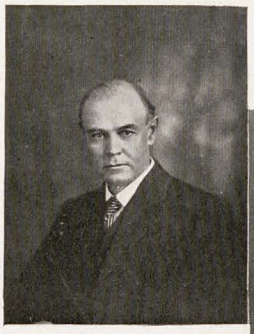

ALBERT HOMER PURDUE, A. B.
Professor of Geology and Mining.

FRANK WELBORN PICKEL
A. B., M. Sc.
Professor of Biology.

WILLIAM SMYTHE JOHNSON, Ph. D
Professor of Philosophy and Pedagogy.

JNO. HUGH REYNOLDS, A. M.
Professor of History and Political Science.

BURTON NEIL WILSON
B. SC., M. E.
Professor of Mechanical Engineering.

CHARLES HILLMAN BROUGH
A. M., LL. B., PH. D.
Professor of Economics and Sociology.

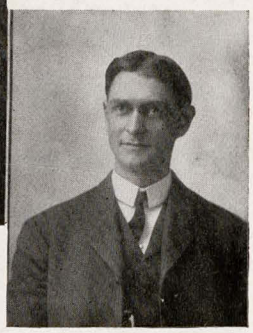

CHARLES GEIGER CARROLL
A. M., PH. D.
Professor of Chemistry.

EDGAR FINLEY SHANNON
A. B.
Professor of English.
(At Harvard on leave)

ANTONIO MARINONI
A. M.
Professor of Romance Languages.

ROBERT D. CARTER
(1st Lieut. 16th Infantry)
Commandant and Professor of Military Science and Tactics.

GILES EMMET RIPLEY
B. S., M. S.
Professor of Physics.

BOWLING JAMES DUNN
M. A.
Associate Professor of Mathematics

ALVIN ARTHUR STEEL
B. S. in C. E., E. M.
Associate Professor of Geology and Mining.

VIRGIL PROCTOR KNOTT
B. C. E.
Associate Professor of Civil Engineering.

LEE SEDWICK OLNEY
B. E. E.
Associate Professor of Electrical Engineering.

DAVID YANCEY THOMAS
PH. D.
Associate Professor of History and Political Science.

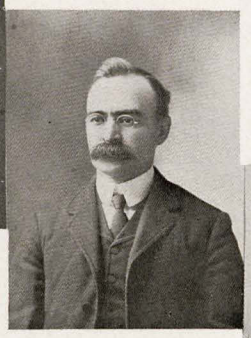

CHARLES FREDERICK ADAMS
B. AGR., A. M., M. D.
Dean and Acting Professor of Entomology.

ERNEST WALKER
B. S. A.
Professor of Horticulture.

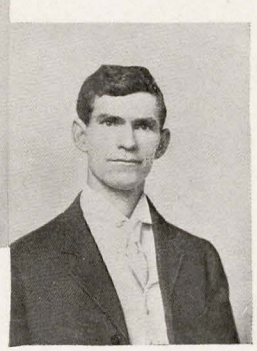

VICTOR ALBERT HOOPER
Professor of Dairy Husbandry.

RUFUS J. NELSON
Professor of Agriculture.

HENRY DOUGHTY TOVEY
Director and Instructor in Piano, Organ, Theory and History of Music.

MARTHA H. WHITE
Physical Culture.

GUSTAVUS GARLAND GREEVER
A. M.
Associate Professor of English.

WILLIE VANDEVENTER-CROCKETT
Elocution.

MARTIN NELSON
Professor of Agronomy.

HUGO BEZDEK
S. B.
Athletic Director.

W. ALLEN RAMSEY
B. S.
Principal of Preparatory School and Instructor in Mathematics.

ELIZABETH GALBRAITH
Art.

Our New Member of the Faculty

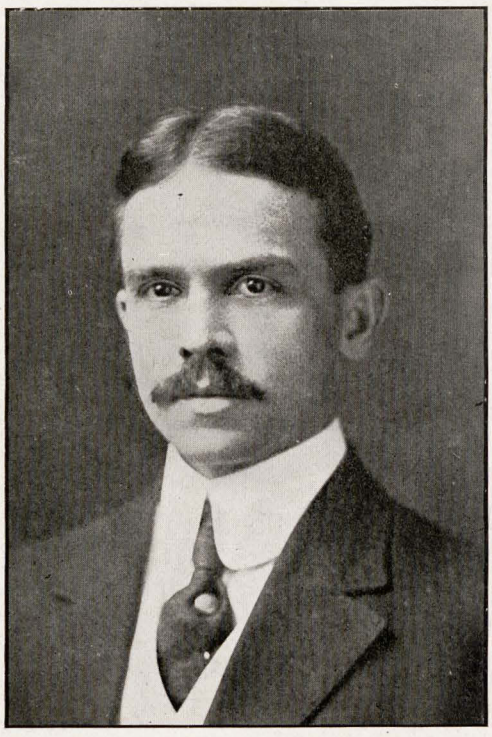

Professor Olin D. Wannamaker entered Wofford College in South Carolina, his native State, at the age of seventeen, and graduated at the age of twenty-one, with the degree of A. B. Two years later he was awarded a scholarship for post graduate study at Vanderbilt University, and, while he was yet twenty-four years of age was given the degree of M. A. He specialized in English, but took two years of graduate Greek and one year of advanced undergraduate and one year of graduate Latin. He spent the year 1901-02 in graduate study at Harvard, pursuing courses in English and Greek, and in June before his twenty-seventh birthday, received the degree of M. A.

Mr. Wannamaker was acting Professor of English at Wofford College, 1900-'01; Professor of English in the Canton Christian College, Canton, China, 1902-'08; Acting President of Canton College, 1905-'06, and part of 1907-'08; Associate Professor of English at the Woman's College of Baltimore, 1908-'09. He resigned the position at the Woman's College to accept the position of acting Professor of English at the University of Arkansas for the two years, 1909-'11.

Other Members of the Faculty

WILFORD LENTON
Professor of Veterinary Science

J. M. WILSON
Professor of Agriculture

W. M. BRUCE, A. M, Ph. D.
Professor of Agricultural Chemistry

MAX CARL GUENTHER LENTZ
Professor of Germanic Languages

Officers and Instructors

B. W. TORREYSON
Professor of Secondary Education

HUGH ELLIS MORROW, B. S. A.
Associate Professor of Chemistry

BRAINERD MITCHELL, Jr.
Adjunct Professor of Mechanical Engineering

ARTHUR M. HARDING, B. A.
Adjunct Professor of Mathematics

NEIL CAROTHERS, B. A.
Adjunct Professor of Economics and Sociology

JNO. J. JAMES, B. A
Adjunct Professor of Ancient Languages

W. B. STELZNER, B. E. E.
Adjunct Professor of Electrical Engineering

ESTELLE McMILLAN BLAKE
Instructor in English

JOBELLE HOLCOMB, B. A
Instructor in English

HERMAN W. DEAN
Instructor in Mechanical Engineering

ROSE BLAND
Training Teacher in University Normal School

—— DUCKWORTH
Instructor in Mechanical Engineering

FRANK BARR
Band Instruments

NAOMI JOSEPHINE WILLIAMS, A. M.
Latin and History

MARY ANN DAVIS
English and History

W. J. JERNIGAN, B. A.
Mathematics

ELIZABETH WALKER JORDAN, B. S
English and History

ROWENA McCORD GALLOWAY, B. A.
English and Latin

JOHN J. DULANEY, B. A.
English and History

ANDREW JACKSON THOMAS
Mathematics

MARY GARNETT HARGIS
English and History

JENNIE TOINER
German

JNO. D. FREEMAN
German

MARIE KEENEY
German

PEARL H. ETHRIDGE
Instructor in English

LOUISE FELDT
German

GLADYS LANGFORD
German

EMMA HILT
German

J. E. GOODBAR
French

MRS. MARY AUSTIN
Librarian

HENRY S. BAGLEY
Secretary to the President

L. H. GARDENER
General Secretary of Y. M. C. A.

ELVA L. SLY
Secretary of Y. W. C. A.

EUNICE BURNS
Superintendent of Boys' Dormitories

MRS. F. S. PARK
Superintendent of Girls' Dormitory

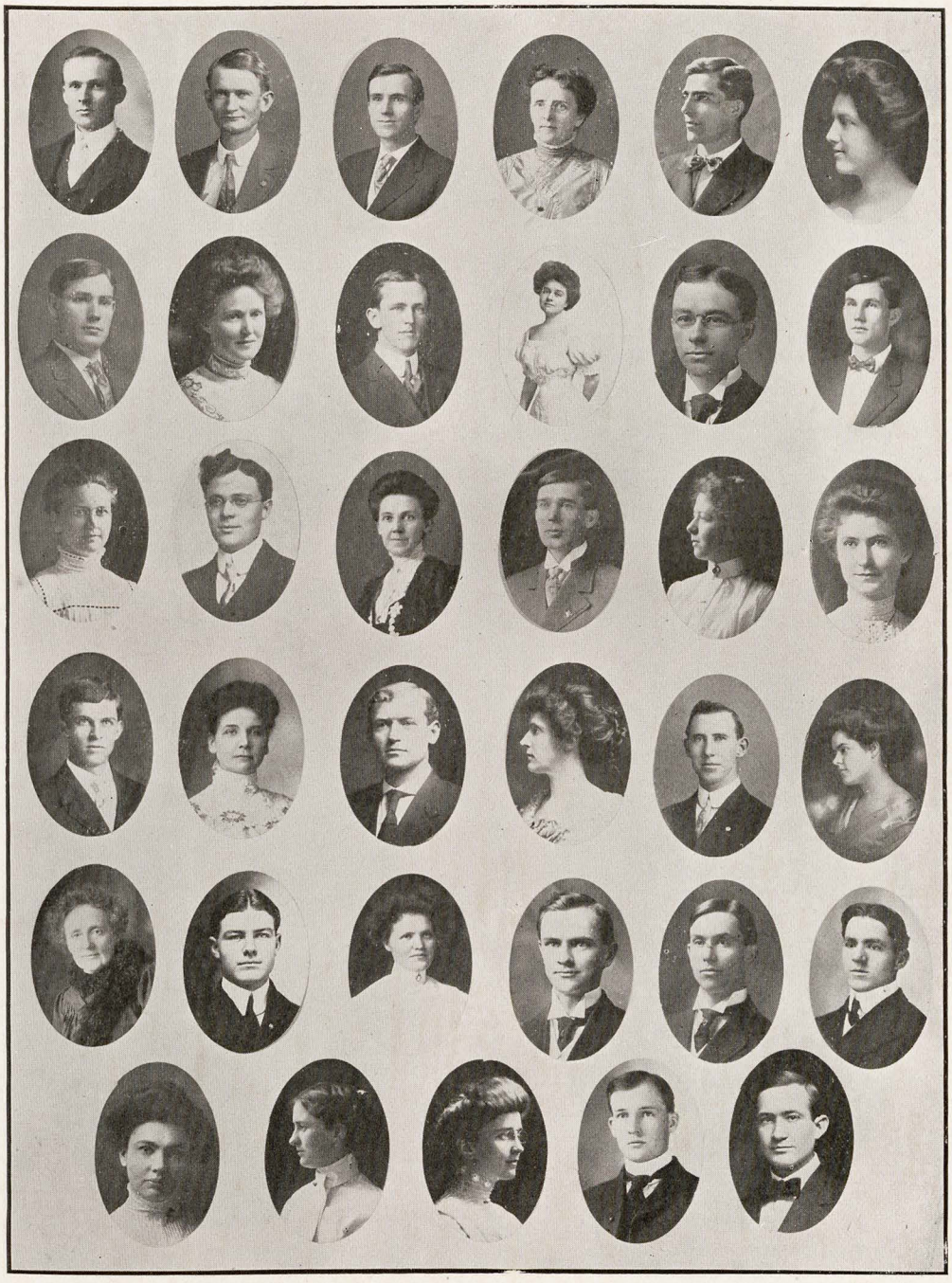

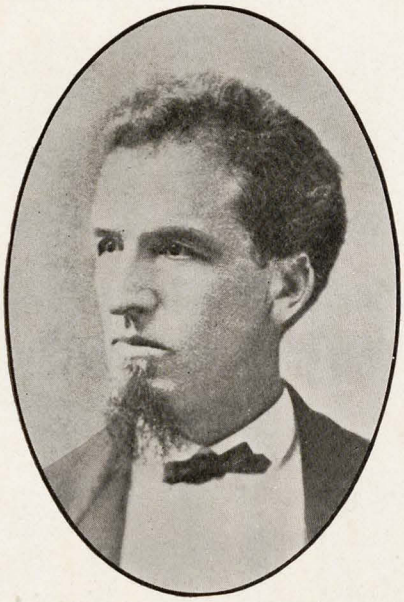

First President—M. P. Gates
1872-73 1874-77

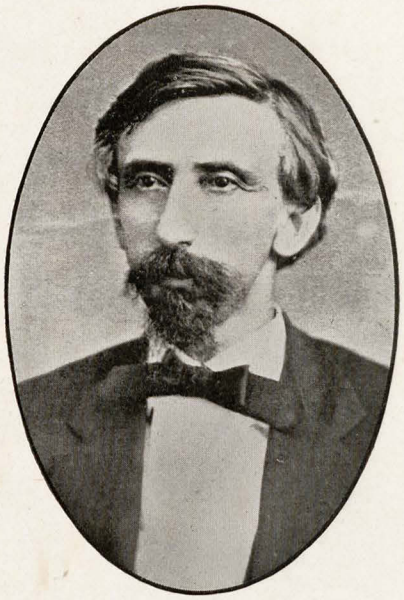

Second President—A. W Bishop
1873-74

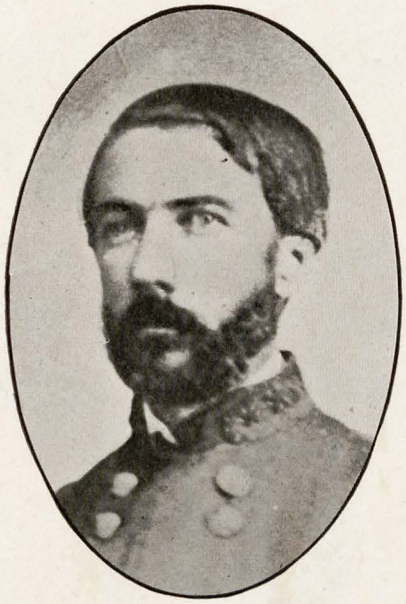

Third President—D. H. Hill
1877-84

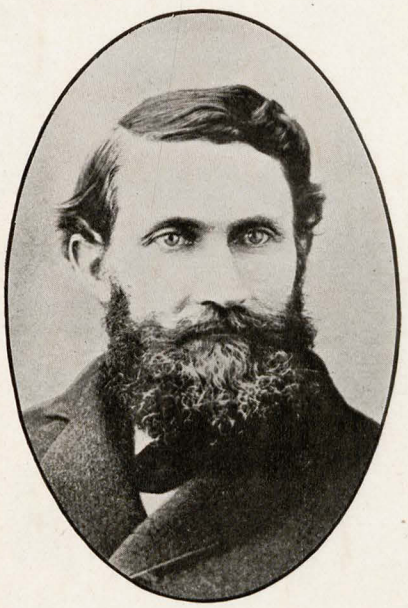

Fourth President—Geo. M. Edgar
1884-87

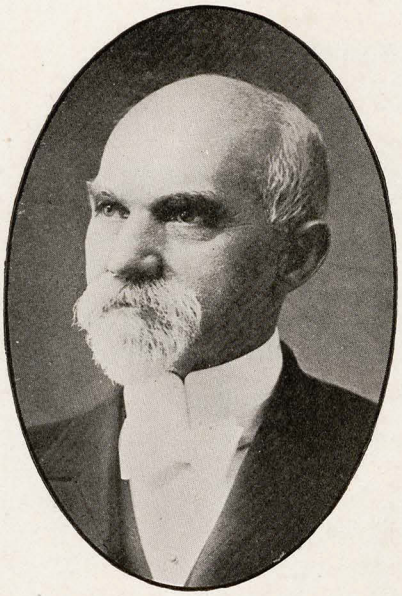

FIFTH PRESIDENT—E. H. MURFEE
1887-94

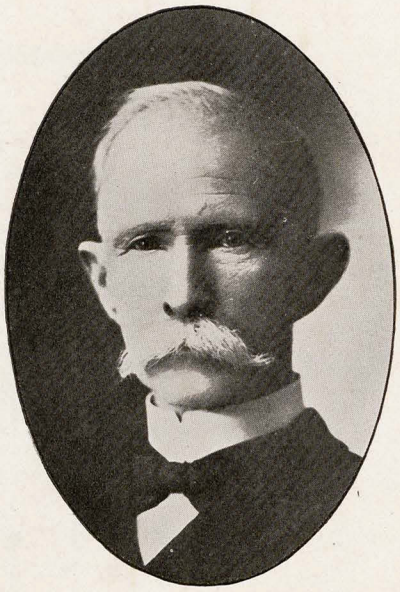

SIXTH PRESIDENT—JNO. L. BUCHANAN
1894-1902

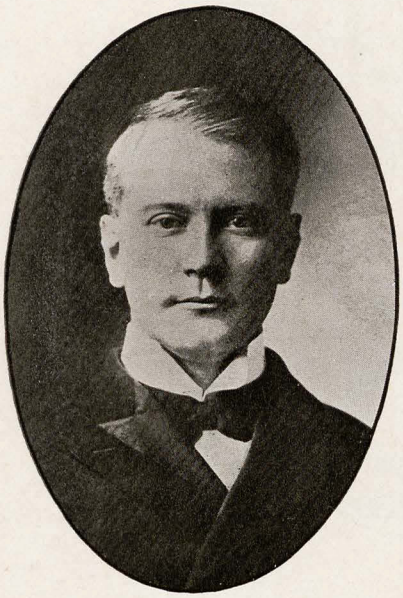

SEVENTH PRESIDENT—HENRY S. HARTZOG
1902-05

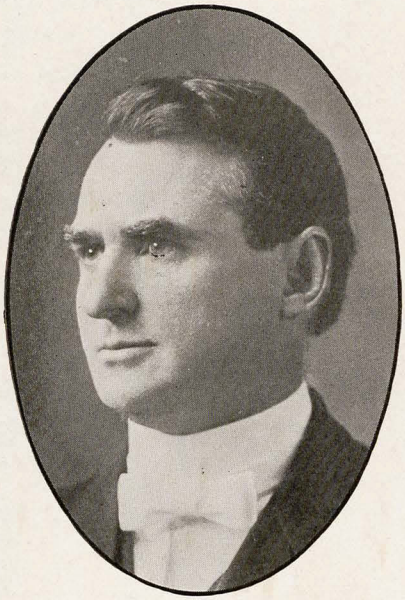

EIGHTH PRESIDENT—JNO. N. TILLMAN
1905

Legend of the Passion

Upon the cross the Savior hung,
  His head crowned with a thorny wreath,
  And from the ground just underneath
A lowly flower sprung.

It looked up towards the darkened sky,
  The petals all, with one accord,
  In sorrow drooped to see their Lord
Thus piteously die.

The snow white blossoms opened wide,
  And while His blood did freely flow,
  One drop fell on the flower below—
One drop from out His side.

And ever since that awful hour,
  The hammer, nails and crown of scorn,
  In crimson outlines still adorn
The gentle Passion Flower.

—J Emmet Gaughan, '12.
(In *Georgetown College Journal.*)

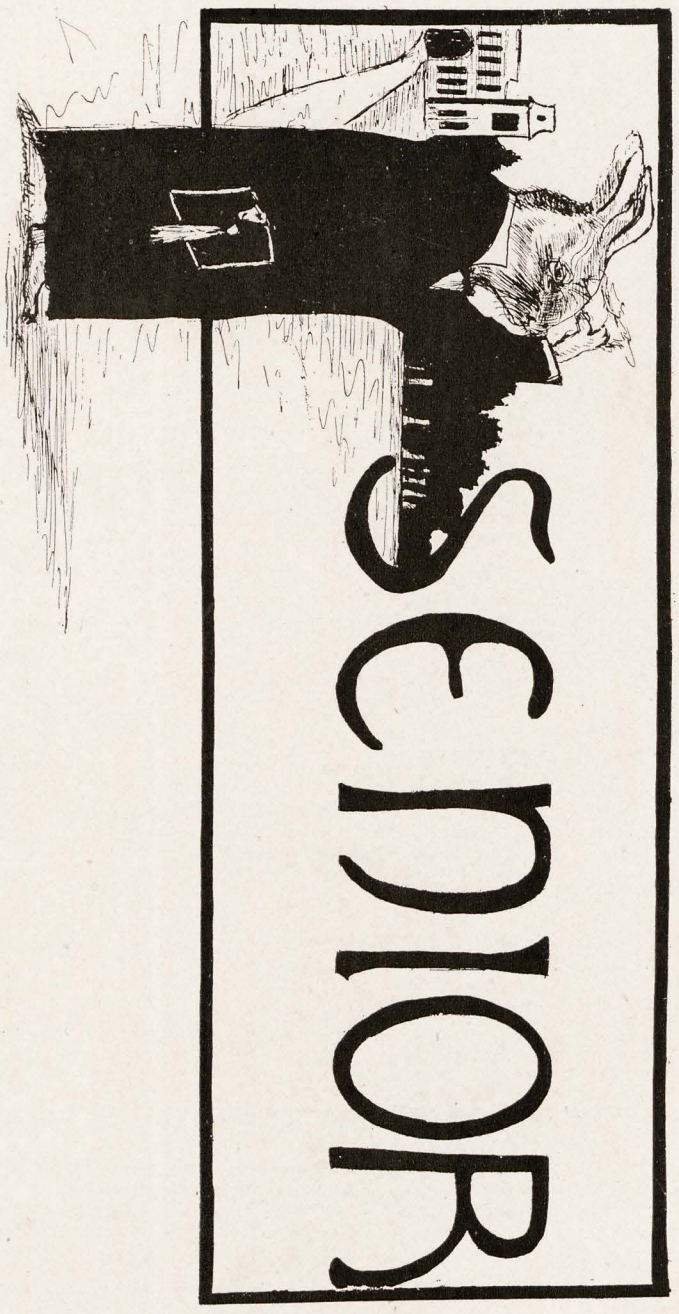
SENIOR

Seniors

JOHN D. FREEMAN, B. A.....Allene Ark.

A man with a head of his own. John is always open to conviction, when you see things just as he does. A preacher, student Prof. and politician. Chief executive of the Senior Class.

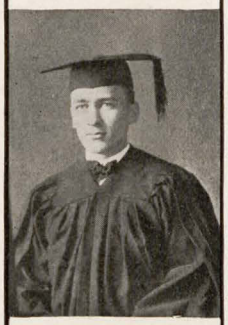

JOHN ALVIS REED, Jr., C. E.....Fayetteville

Once he had a brain storm. Knew more in his Freshman year than at any time since. We know not where he is going but he seems to be on his way.

OLGA DAVIS, B. A.....Elpaso

"Work is war, silence is golden and co-education is great." This was Olga's reason for taking Econ. 8 and joining the debating club.

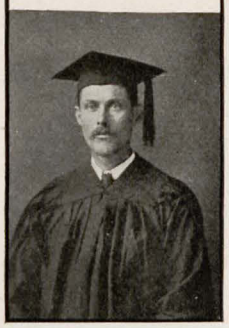

I. W. BLACKLOCK, B. A.....Sheridan

A stranger in the Senior class. We know not whence nor why he came. Motto: "Never too late to learn."

LABAN HOWELL SOUTHMAYD, B. A..Van Buren, Ark.

Glee Club '08-'09. All-class rooter, '09-'10. Conceit personified. Past master at meeting you and not speaking. Southmayd is handsome and can't help it. It is no fault of his. He knows how to talk all around and about a subject so as to convince his Profs. that he knows all about it and some more. He boasts of the fact that he is not in love.

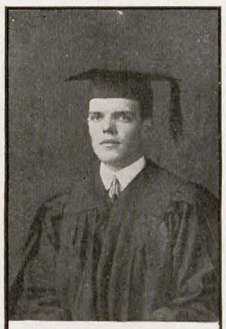

WILLIAM VANCE WOMACK, B. A.....Centertown, Ark.

A man brim full (?) of college spirit. Has almost lost his voice yelling for the home team. President Junior class, '08-'09. "Boys, be careful and don't spring anything new."

LOUISE CHEEVER, B. A.....Richmond

Prophetess Sophomore Class, '07-'08. Louise has tried in vain to get a pull with the Faculty and a stand-in with the French instructor. In fact, she is a noted grafter; but with all her pranks and jokes, passing years have left her disposition as that of a lamb.

ARLIN EARL STOCKBERGER, B. A...Fayetteville, Ark.

President of Y. M. C. A. A man who always wears "Sunday-go-to-meeting clothes." Plays right tackle in the Double Quartet.

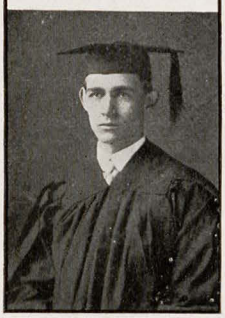

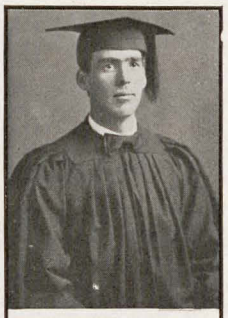

ASA B. MUSTAIN, B. A.....Tontitown, Ark.

If you see a man going about with his head raised to the angle of 65 to 70 degrees, erect in stature, and possessing manners equal to those of a statesman of the twentieth century, you can say there is A. B. Mustain. He is a pedagogue of broad experience and is anxious to get out of College and devote his life to the training of the youth of his country.

ELEANOR MASTIN, B. A.....Fayetteville

"She spake,
And his love—wildered and idolatrous soul
Clung to the airy music of her words,
Like a bird on a bough, high swaying in the wind."

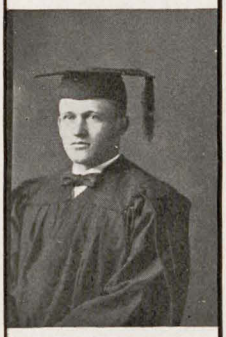

JAMES HAULEY BLAIR, C. E.....Decator, Ark.

Short and snappy. Never loses an opportunity to tell them what he thinks. Once he had great interest in Carnall Hall and used to visit there often. Somehow he has quit.

KENNETH ELMORE COLE, E. E.....McAllister, Okla.
"COLEY"

His appearance would suggest administrator of athletics. He is Athletic Manager of the Senior Class. Learned to play football at the Dormitory and knows the game. He has coached some of the winning teams of the country. Claims that a fluttering white handkerchief in the bleachers helps long end runs.

HENRY VANCE CRAWFORD, E. E.....Little Rock

A small chap but can make more noise than a cackling goose. Has managed to keep out of the hall of fame but will break in some day.

JULIAN HALL, B. A.....Fayetteville

Vice President Junior Class, '08-'09. Member of Weekly Board. When she starts in a talking, others are apt to quit; for they realize that her elocutionary power far excels theirs.

HENRY GRADY MILLER, B. A.....Lonoke, Ark.

Captain baseball team, '08-'09. A reliable player. "Grady doesn't want to hurt anybody's feelings." Likes to live easy. Not especially addicted to hard study. Many a man has injured himself by overwork. A ladies' man but fickle. Never makes a date until he knows it won't rain.

SAMUEL T. BLAIR, C E.....Decator, Ark.

An engineer of large calibre. Knows a great deal more than he cares to tell. Rather study calculus than to talk to the fairest damsel. You can easily see that he is a Senior by his dignified air.

RALPH V. LYNCH, B. A.....Helena, Ark.

Glee Club, '08-'09. He has a voice that would make a donkey ashamed of himself. Ralph is not a sport, although his influences point that way. When college is out he returns to his farm and herds 'possums for recreation.

MAY ZEIGLER, B. A.....Harrison

Winner of Tillman Medal, '08. Vice President of Senior Class, '09-'10. Treasurer of Y. W. C. A., '09-'10. She preaches woman's suffrage from morning till night, and might have become a famous lecturer had she not spent so much time going to dances and Proctor's meetings.

SYLVESTER CAMPBELL, B. A.....Fayetteville

"Too young to roast."

ARTHUR JAMES BARRETT, B. A.....Jonesboro, Ark.

Barrett is the big gun of The Week'y this year. He is a plugger of long calibre. Wants to marry or go into the ministry after he graduates. He is best suited for the ministry.

CLAUDE M. MORELAND, E. E.....Jonesboro, Ark.

Admired not for the quantity but for the quality. "Prep." always puts his money on the home team. Has special reasons for liking Kansas U. Likes to graft on the Profs. in the electrical work.

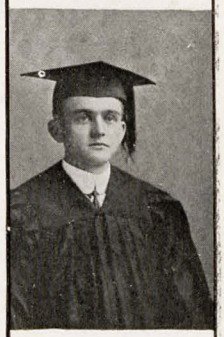

THOMAS BENNETT FREEMAN, B. A...Marianna, Ark.

Business Manager '09 Cardinal; of Weekly, '09-'10. One of Coach Bezdek's right guides in looking after athletics. A rather promising young man. He offers $5 reward for the man who got his wax.

OPAL DAVIS, B. A.....Elpaso

Opal has tried all courses in the University in search for snaps—Chemistry, Math., Latin and Greek; at last she has found one—Ethics. This, says Sister Olga, is her theme in her sleep as well as in her waking hours.

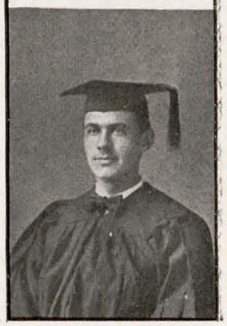

DAVID RALPH BARTON, B. A.....Jonesboro, Ark.

President of Glee Club. Professional choir boy. He's mother's sister's angel's child. He plays the Jew's narp and is high private in the rear rank of the Glee Club.

CHALMERS B. BOLES, B. M. E.....Fayetteville

Fat and plump. A master of his profession. Spends most of his time chiding Engineering Profs. Very fond of the opposite sex. Takes pleasure in drawing plans for his future domicile.

JENNIE JOINER, B. A.....Magnolia

Senior Associate Editor of Cardinal, '10. One can seldom get her opinion on a subject. She is very timid and allows others to impose on her too much.

DENNIS R. JENNINGS, B. M. E.....Beebee, Ark.

Particularly fond of Math. and the ladies. Takes special pride in preparing his toilet for the morning sesion. A long distance walker by nature and a handy man with wrench, bolts and screws.

IRA LESTER GEORGE, B. A.....Havana, Ark.

Likes molasses and Tuxedo. A very popular man in the dormitory. Often invites his friends around to take a smoke. "That's all right, boys, just so you don't let Miss Bland find it out." You can't keep a good man down.

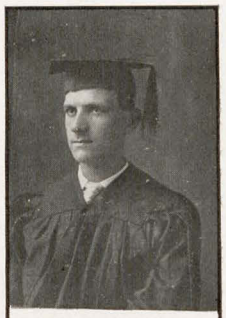

WALTER D. PYE, C. E.....Little Rock

A lean, hungry looking man who has the appearance of a country squire. Member of Senior football team. Particularly fond of "Catts."

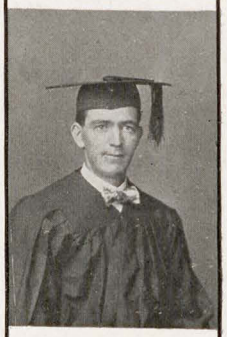

PROCTER L. WASSON.....Smithville, Ark.

Wasson is a grinder and cares little for social features. He is a petrified civil engineer. Varies both directly and inversely. Has lived in the Dormitory four years but has remained true to his early training.

ELMA MORGAN, L. I., B. A.....Stephens

President of Y. W. C. A. She is sometimes very noisy. The O. D. has exhausted himself trying to keep Elma from strolling in the corridors and the Librarian has used up all her blanks reporting her for talking in the Library.

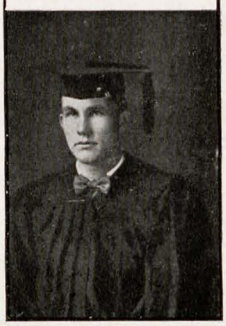

PHILIP CONRAD HUNTLEY, C. E.....Kirkland, Ark.

P. C. is a student Prof. and a ladies' man. An intellectual and physical giant. Member of football team, '08-'09. Plays a game at center that keeps any of his opponents guessing.

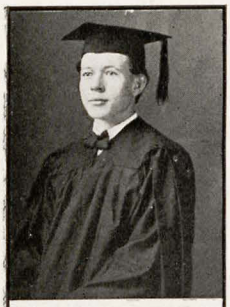

HERBERT A. JONES, B. A.....Plummerville, Ark.

"A stranger hails the way." A man of great judgment. Saw the error of his way, repented, and came to U. of A. from Hendrix College.

LILLIAN WALLACE, B. A.....Ft. Smith

"There's nothing in the world like etiquette
In kingly chambers or imperial halls,
As also at the race and country balls."

MACK ROGERS PHILLIPS, B. A.....Gravette, Ark.

"Mac" is a blushing youth of twenty or more. He is a valuable man in the Physics department and has some original ideas. He is now working on a plan whereby he will secure perpetual motion, and it is generally conceded that he has about perfected it.

HENRY MANFORD KECK, B. A.....Gravette, Ark.

Keck is the strongest man in the Senior Class—physically. He is a product of the model school, and has the pedagogical ideas of a Rip Van Winkle. A member of the Senior football team. Was once in love.

WILLIAM GUEREY HUXTABLE, C. E..Blytheville, Ark.

Billy is from Blytheville, but don't try to find it on the map. A conscientious, hard working "mule." Gives every one the glad hand.

NORMAN COYLE, B. A.....Coal Hill, Ark.

Varsity baseball, '09-'10. A really bright boy. Walking encyclopædia of athletic knowledge. Will cut breakfast to get a Sunday paper.

SUSAN TIDBALL, L. I, B A.....Fayetteville

Prophetess Senior Class, '09-'10.

"That part in thy hair might serve for a line
To divide studying hard from having a good time."

But it is not her lessons that Sue studies so hard. She studies the conundrum page of the magazines, and makes her friends think she is a second Oedipus.

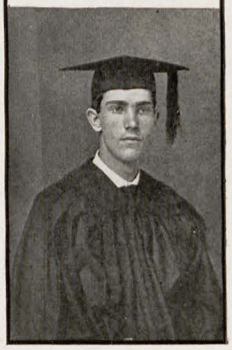

JOSEPH EARNEST GOODBAR, B. A....Charleston, Ark.

A man of a promising future. Here is one man who has won the admiration of Prof. Droke. He is a student Prof. and is very popular among the ladies—who have work to him.

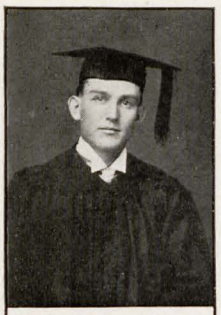

FINES JEFFERSON GEORGE, B. A.....Havana, Ark.

Not a brother to the other one. A man of intellectual strength. A professional country base-ball player. Has knocked as many as five home runs in one game. It is interesting to hear him tell it. He flunked in society in his Junior year, and has sworn vengeance against the feminine race for all time to come.

BEULAH SUTTON, L. I., B. A.....Fayetteville

"A twentieth century girl." Beulah is such a Latin shark that some people think she will be the leader of a second Renaissance. She is an enthusiastic student of Humanism and even takes Latin Exams. after Prof. Futrall has excused her from them.

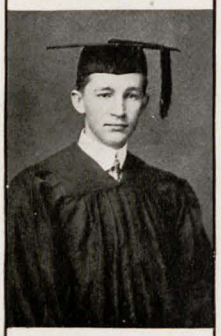

J. HARRIS ATKINSON, B. A.....Bodcaw

A very quiet chap, he walks about saying nothing. He is as devoted to Buch. Hall as Powell G. is to Carnall Hall. He frankly admits that he is not much for good looks, but says he is "cute" just the same.

PATRICK W. BAILEY, B. A.....Warren, Ark.

A typical Philos—Econ—Agriculture student. Chairman membership committee of Prof. Droke's Sunday School class. Always enters college late. An impersonator of rare ability and good nature. Prof. Lentz remarked that you couldn't stick him without touching his heart.

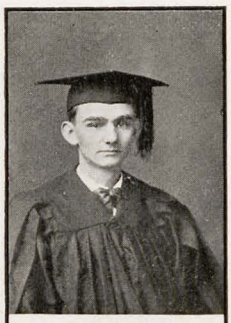

JOHN LEWIS BLEDSOE, B. A.....Lacrosse, Ark.

Editor of '09 Cardinal. A modest, unassuming youth against whom the world owes naught but—

SARAH HALL, L. I.....Holly Grove

"My heart leaps up when I behold a rainbow in the sky."

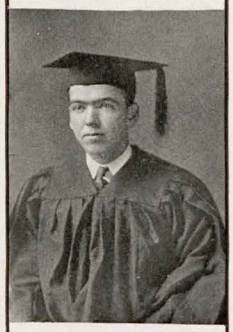

BENJAMIN F. DICKINSON, B. M. E.....Little Rock

A very modest youth who is so good natured that he smiles in his sleep. Has an inclination toward co-education.

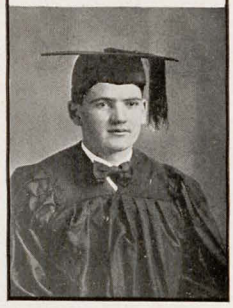

POWELL B. GARDNER, B. A.....Tuckerman, Ark.

As noiseless as a parson's turbine. Gun of no small calibre. He desires to announce to the ladies that his highest ambition is to get out of college and get married. Powell has deviated from his early Sunday School influences and, after four years' dormitory life has learned to say, "Durn it."

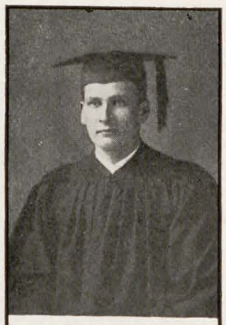

WILLIAM G. MORGAN, C. E.....Magnolia, Ark.

Another engineer who possesses the characteristics of a grinder. Made his debut in society recently. He is exceedingly fond of dormitory dances. Member of the Senior Class football team.

VAN TYSON MOON, C. E.....Kirkland, Ark

Looks quiet and harmless. A regular Sunday School boy. No one but him shall ever know that he has cherished a hopeless love for a sorority girl since he was a Freshman.

MAY CURL, L. I., B. A.....Monticello

"She is a girl whose sum of knowledge, never can increase at any college." She can't even convince the preps. that she is not their fellow classman.

ERWIN HENRY SHINN, B. A.....Russelville

"Prof." as he is best known, used to help Professor Ramsey manage the Preps. Was once considered studious, but like all Seniors, he has departed from that habit, and has decided to do more social work, before it is too late. A gun in pedagogical work. He expects to get rich teaching "School."

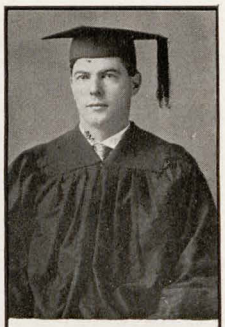

SIMEON BURR GRAHAM, E. E.....Mena, Ark.

Said to be a lady killer. But up to this time we have heard of no injuries. A useful man around the E. E. Department. Grafts and walks fast.

FRED WILLIAM NEIMEYER, B. A.....Little Rock, Ark.

"Teddy," as he is best known, is a jolly good-natured Dutchman. He has the reputation of being a Prof. Quizzer. Took a course in society in his Junior year which came very near proving fatal. He expects to be a lawyer if he can.

ANNIE LAMBERTON, B. A.....Harrison

Anne's seclusion and retirement has always been a puzzle to her friends. But recently she was seen in a corner of the library with a paper reading eagerly the matrimonial column.

AARON PINCKNEY PATTON, B. A.....Archey, Ark.

Represented Varsity in the Oklahoma Debate, '09. Treasurer of Boy's Dorm., '09 and '10.
An authority on Jay's Treaty. When asked by Dr. Thomas to explain Jay's Treaty, he answered: "Jay's Treaty was a treaty made by Chief Justice Jay in 1794 between the United States and Japan."

WILLIE D. KANTZ, B. A., L I.....Fayetteville

Although she teaches in the Model School and some people think she will make a teacher, her real ambition is to be a great debater. She has already organized a suffragist club.

VIRGINIA CHILDRESS, B. A.....Fayetteville

Historian Freshman Class, '06-'07. After many bitter disappointments in love, Virginia has reduced her experience to a science, and is now in her Senior year, doing research work on "Man's Heart." She will take a degree in Masculinology.

OPHELIA McGRAW, B. A.....Altus

Historian Class '10.

"What a wonderful piece of work is man!"

"As unto the bow, the cord is,
So unto the man is woman,
Though she bends him, she obeys him,
Though she draws him, yet she follows:
Useless each without the other."

The center of gravity, around which moves the universe—"Man."

"Love me, and the world is mine."

GLADYS KUNTZ, B. A.....Fayetteville

"I know it is a sin
For me to sit and grin."

Sometimes this grin grows into a giggle, especially when she has to take three English Exams. in the morning and Physics in the afternoon.

PAUL LESTER MARDIS, E. E.....Clarksville, Ark.

Positively the handsomest man in college. "To study is terrible; I will be glad when I get through." Paul expects to spend the second term at the dormitory learning table etiquette.

PEARL WHITE, B. A.....Fayetteville

Everybody knows Pearl, since she is such an enthusiastic Senior, and a leader in all college affairs (?) She is now originating some yells for the Senior Girls' Club.

FRED ALLEN TILLMAN, B. A.....Fayetteville, Ark.

Fred is a young lawyer but has not hung out his shingle yet. He expects to defeat Jeff Davis for the Senate at the next Senatorial election. He is a fearless, conscientious youth and would be more studious were it not for the fact that the girls won't let him.

TRAUGOTT FREDERICK LEUKER, B. A...Dover, Ark.

Leuker is a typical Dutchman. He is a stand-patter of rare attainment. The ladies all like him, but "he has gum for none of them." He is a professional wielder of blows and is a member of the "Anvil Chorus."

ROSS E. THOMSON, E. E.....Heber, Ark

Another one of that peculiar species of University tribe, who, after four or five years, has learned how to get along easy. Manages a moving picture show for work and studies for recreation.

IVOR GOUGH, B. Mi. E.....Dublin, Ireland

Gough is an Irishman but you would never think so. A handsome, dignified fellow who always wears good clothes but does not care to sport. A builder of air castles, but a Senior who will make good.

FELIX SLOAN WHITE, E. E.....Fayetteville

A slender, curly haired man of several summers. Goes to college for the love of going. His look of benignant sympathy endears him to all his Profs. Expects to finish some day.

VIRGINIA KNOX, L. I., B. A.....Monticello

Associate Editor of the Cardinal, '08-'09.

"If love is blind I know I will never see."

A. WELSH GREGG, E. E.....Fayetteville
"DOC."

A gun on military science. Likes to look mean, and rather enjoys commanding the cadets with that gruff voice of his. He is a typical roughneck.

ROY GOODWIN, B. A.....Eldorado, Ark.

Hard to tell just what this man is cut out for. He is a man of broad experience. Now in politics, having been recently elected Justice of the Peace of Huckelberry Township. He expects to retire from public life in order to keep country schools and farm near the old homestead.

CARL GAY DAVIS, B. A.....Fayetteville

A conscientious, hard working animal. Expects to be a matrimonial candidate after graduation.

HERMAN EASON, E E.....Fayetteville, Ark.

Here is another very studious fellow. Wears a smile for everybody. Was convicted recently in J. P. court for premeditated attempt to flirt with a merry widow. Stands by his class when it comes to athletics.

HOWARD CLIFFORD DeLONGEY, C. E....Mena, Ark.

"Awfully cute," in spite of the fact that he is an engineer. Has a sunny disposition. Likes for things to go easy. Has a special liking for lady teachers. Carried a lantern during his Freshman year; now a feminologist.

NAMA CARTER, B. A.....Fayetteville

Historian of Junior Class, '08-'09.
"When in doubt, giggle."

FRANCIS DeWITT.....Harrisonville, Mo.

Historian Sophomore Class, '07-'08. Secretary of Senior Class, '09-'10. "I am pressed down with conceit; conceit, my comfort, my injury." But conceit is not the only virtue with which Francis is endowed. The gods have been beneficent in bestowing upon her an unnatural dignity and a supercilious mien that make even the verdant Freshman wilt.

RAYMOND L. DAVIS, B. A.....Elpaso, Ark.

Varsity football, '06, '07, '08 and '09. A hard hitter, plays for the love of sport. One of the best ends in the Southwest.

The Class of 1910

The closing sentence of the history of this class in its Freshman year was as follows: "Never mind the difficulties, Freshmen, but determine three years from now to stand in Senior shoes, tread Senior paths and enjoy the manifold pleasures and privileges of Seniors." This, I may say, has been the keynote of the class throughout its career—DETERMINATION.

Though some have fallen by the wayside, many have faithfully run the race and attained the goal. Our Freshman year was ended with 222 members. The next year found us with yet a hundred and forty-two.

We were not always victorious in every line of work. We were often defeated, for instance, in the class games; yet we kept up that spirit of determination, and in our Junior year gained a noted victory over the Seniors, who never before had lost a battle. On class day we also took possession of the battlefield and by our originality effected a complete retreat of the Seniors.

At last, in the fall of 1909, we reached the foot of "Senior Heights." Though hard has been the pull, seventy-three have surmounted the big rock of English II., Math., and Latin; often discouraged and cast down we have reached the summit, have reached the vantage ground, from which we get a vision of the many hills yet to ascend, of many battles still unfought. And as we go on, Seniors, to face these future problems of life, may it always be said of us: "We were such as never turned our backs but marched breast forward."

Senior Poem

"Our Course Is Done"

We have finished our course, and yet,
In our long future life,
Before us lie many achievements,
If our hearts be in the strife.

But trooping from our college years—
And years that went before—
Come visions that we'd fain forget,
And banish forevermore.

With eye undimmed and far-seeing,
Our past comes rushing here—
And actions and thoughts long forgotten
Crush our hearts with sudden fear.

O Memory! why dost thou haunt us
With images so dire?
Have we not wept and repented
Full measure for thine ire?

"Remember," comes the answer back,
"That all debts must be paid;
The mem'ries that o'erwhelm thee now
Are everlasting made.

"Yet fame and fortune thou would'st have,
And good repute and love;
The blessing of a happy home,
Sweet blessed by One above.

"Then evil and slothfullness forget—
With all their hideous train—
And add ye your quota of happiness—
From evil thoughts abstain.

"This done you may plunge into life,
You may enter the strife;
Your days with great sorrow and battle are rife,
With drumbeat and whistling fife.

Then hasten to fight for the right,
Your heart and soul afire;
With no hind'ring conscience or doubt,
To life's best gifts aspire.

"A conscience unstained—Wisdom's wish—
Gives strength to soul and heart.
Injustice and Sin and Fell Greed—
From these keep thou apart."

—J. E. Goodbar, '10.

J. D. Freeman
President Senior Class

J. C. Ashley
President Junior Class

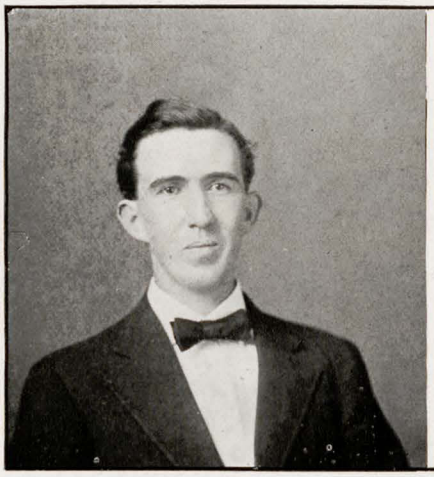

W. C. Davis
President Sophomore Class

R. S. Hudson
President Freshman Class

JUNIORS

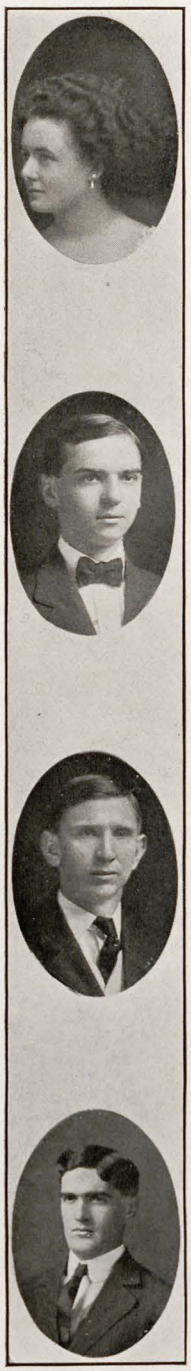

Juniors

DENNIE EOFF

"Beware of her curly hair for she excels
All women in the magic of her locks."

L. R. COLE

If there is anything about Mechanical Drawing "Prof." does not know, it is because that thing has never been put in the books.

FRANK FOGLEMAN

More devoted to his lady than books. Aspires to get through so that he can take up his devotion.

LULA GARVIN

Arrived in Harrison during the nineties. At this time she began to grow and never stopped until she came to Fayetteville to attend the University. Since she has been here her work has been so heavy and her social duties so arduous that the burden of them has stopped her growth. She expects some day to marry a duke or count.

W. G. RYE

"Farmer" is not like a phonograph—he never needs winding. The idol of the Dorm, the refuge and comforter of all homesick farmer lads. 'Tis said the "goils" are simply crazy about him. Won first prize in a beauty show.

J. L. HUGHES

Once committed an attempt to flirt, with aforethought and premeditation. In his old age has resigned to the fate of an old bachelor.

J. H. WILSON

W. A. BLAKEMORE

As an under classman great things were predicted for him; he has yet to confirm these predictions.

RESSIE CROXDALE

"No padlocks, bolts or bars can secure a maiden so well as her own reserve."

LUCY HON

"All is vanity and vexation of spirit."

B. F. SEDWICK

Frank gives information freely in Math. but expects to be paid for his efforts in chewing tobacco. (Piper Heidsieck.)

E. C. TOVEY

Wears a cap on his bump of knowledge which happens to be a dent. A professional choir boy. Wanted to help out The Cardinal so he gave us his picture.

O. C. BREWER

After biting off a big hunk of raw knowledge at Ouachita he came to the University in '09 to masticate and assimilate it. His long suit is military. Is past master in the art of giving commands. "Right shoulder! HUMP!"

L. D. BRADLEY

Brad is supposed to be an engineer but in reality is an agent for Madam Yale Complexion Specialists. Big timber in the dramatic forest. In love with one girl and himself in particular, and all the rest in general.

JAMES MARKS

A lad who comes down from Springdale to visit the Aggies. Can be found lying flat on his back in a peach orchard counting bugs.

R. G. SMITH

Hush, Smith, that is enough—
How long will you speel forth such stuff?
You've talked an hour on the square,
But not one word you've said, I'll swear.

LOUISE FELDT

"And gladly would she learn and gladly teach."

LULA TODHUNTER

Likes all the boys but especially those with brown curly hair. She studies sometimes on the side. It would tire the hand of her biographer to write all the good things which might be said about her future.

T. R. WILSON

Tommy plays baseball, hookie, and several other college games. He has an exalted opinion of himself.

J. M. BEARDSLY

Takes courses at the University—and at Cunningham's. A sample of the latter. Waiter—"What is your order?"

Joe—"One on the red, heavy on the beans."

T. O. ABBOTT

"Seldom he smiles and smiles in such a sort,
As if he mocked himself and scorned his spirit
That could be moved to smile at anything."

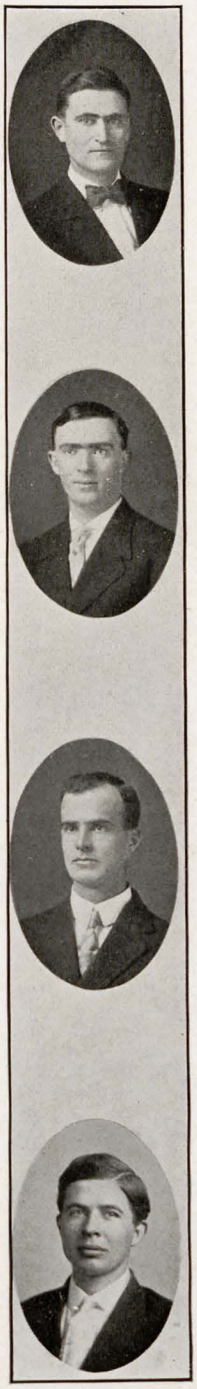

W. T. DOROUGH

Bill's head is up high, rivaling the balloon in altitude. Eloquent in class discussions. Shows off before the band.

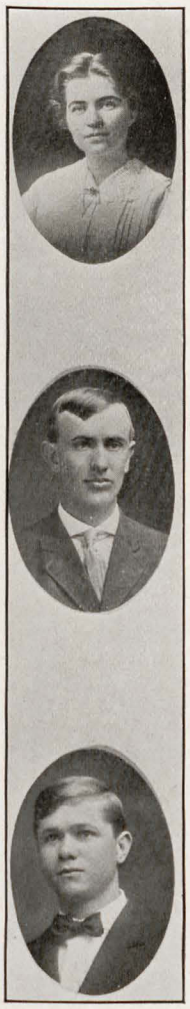

JULIA VEAZEY

Julia is an all round college girl. She has distinguished herself by her thorough work and a careful avoidance of snaps. Latin and English are her pet subjects. She expects (?) to teach.

H. L. HERBERT

Co-Ed believer, spends about eighteen hours per week at Carnall Hall.

C. H. METCALF

Master of the short story, tireless worker; has done nothing of note yet but his day is coming. He will be a matrimonial candidate after graduation.

M. O. ALCORN

A self made man who loves his maker. Has been too busy with his studies to broaden his world of acquaintance.

R. E. SHIPLEY

A rip roaring Junior. C. E. A staunch supporter of the Droke Sunday School class and owns a pew in the Y. M. C. A.

R. H. CARRUTH

Hill is a nice boy, noted most for his Y. M. C. A. tendencies and his fondness for asking questions. One of the important factors in Chapel singing.

C. G. BRADFORD

"Center of gravity." Is such a strict disciplinarian that he tried to run one of the teachers out of the hall while O. D.

WANDA RICHARDS

Who could describe her voice or her varying moods? Her motto is: "My kingdom for a horse (pony)." Won the booby prize in dancing.

R. D. HIGHFILL

Literary aspirations. Has the dignity of a statesman. Is in love with a little girl but it will not do to say who she is.

E. M. PHILLPOT

Full of knowledge but keeps it to himself. Ladies man. Sometimes late to class. Great periods of his life have been spent in the soothing arms of Morpheous. Phillie is one of the heroes of "Prep" day.

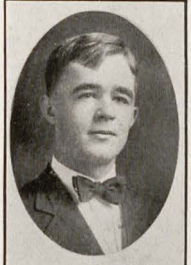

A. M. DOUGLASS

Gentleman Al is a bright boy; a natural born Chemist,—has learned the art of mixing H^2O and alcohol. Quick in movement and speech. Wears shoes on his feet and has black eyebrows.

LUCY NICHOLS

"There is a soft and pensive grace,
A cast of thought on her face."

AURELLE BURNSIDE

"To those who know her not, no words can paint.
And to those who know, all words are faint."

ALBERT DROKE

A chip off the old block. Hobo in 1907, Junior in 1909. Aspires to the chair of Math. in the University. Has held several offices of trust, latest being class Rooter. Chews harder than he studies. Has taken stock in the Star Tobacco Trust.

JOHN BAXENDALE

Somewhat old and a grind, but intends to take a course in Campustry in his Senior year.

J. SOUTHWORTH

Jimmie is Prof. Hewitt's man Friday. Has the reputation of being a bad man but we think it is all hot air. Fond of leading horses about the campus at midnight.

J. P. NELSON

Prewitt made a high dive for society but the result of his experiment is not yet announced. He is a good skater but he stands rather heavy on the ice at times.

R. L. RENICK

His hat should be a glove for he wears it on his hand. Holds his head up as if he were trying to "hitch his wagon to a star" with his teeth.

FRANK BRYAN

"Plays football with his feet
And flunks his Trig complete."
Stands by his class in Athletics.

BESSE CARTER

She comes to the University to get away from washing dishes at home. The most valuable course in her opinion is "Of course;" and her favorite course, the easiest. She is a dear lover of Chaucer, expects to be somebody or something at some future time.

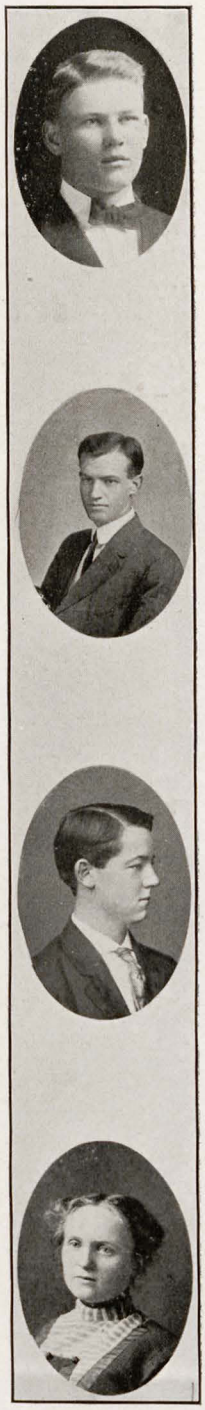

J. H. ALPHIN

Dump "Biggun" in the Gulf of Mexico with a dime and he will bubble up with a quarter. A bright sun on his financial horizon. Will make his dollar mark some day. Has Romeo beat at his own game.

C. G. MILFORD

Though he is always busy with divers duties and dry pleasures, a somewhat deleterious lethargy restricts the ultimate limit of his industry along geological lines. Will be a mining engineer some day.

G. C. RORIE

Not quite as warlike as his name sounds. Has attained a high degree in intellectual and social culture, especially social.

D. L. SAVAGE

He is a faithful student but is most noted for his tennis accomplishments. He presents a striking appearance in his duck trousers, and envious ones have said that he took up tennis for the sole purpose of exposing his handsome form in tennis costume.

C. L. HYATT

You will find Hyatt and Dr. Carroll at the Chemistry building. General Superintendent of the chemistry broom, and has charge of the Doctor's smoking tobacco.

ISABEL McCARTNEY

"I'm not denyin' that the women are foolish. God almighty made 'em so to match the men."

BEATRICE PRALL

"I am the very slave of circumstance
And impulse—borne away with every breath."

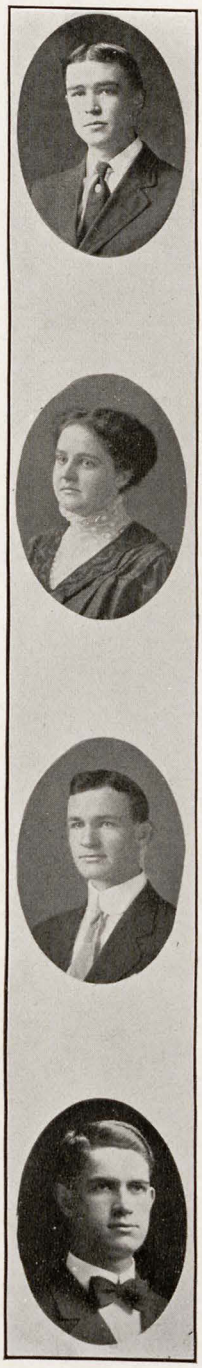

JOHN E. WILLIS

Has been around the university long enough to feel at home. Holds the degree of U. of A. Pioneer.

LELIA MOREHEAD

"My tongue within my lips I reign:
For who talks much must talk in vain."

REBA DYER

"Ripe in wisdom was she but patient,
And simple and childlike."

V. B. BUCKLEY

An inveterate student and hard worker. But with all, says little. Don't mention ladies to him, as he blushes very rosily if "ragged."

M. P. HATCHETT

The irony of his name is roast enough.

R. D. SMITH

"Dally" got "hisn" last year.

CECIL WARNER

"Cec," is a tall, quiet youth, who likes loquacious abbreviated girls. He says he made a date once because he ran out of anything else to say. His friends fear that sometime when he runs out of something to say he will ask a girl to marry him.

JOHN ASHLEY

Class President. The busiest, most harmless, best natured and most benevolent old soul that ever lived in old "Buch."

SAM WILKERSON

Sam never loses an opportunity to speak. Greater in person than achievements. Main screecher on the Campus. He is a tobacco fiend but is usually without tobacco. Motto: Me, and then the rest of the world.

R. C. CONATSER

If he were as long as he is short he would be a millionaire. Never makes a date for fear it will rain.

ETHEL THOMPSON

"None but herself can be her parallel."

VIRGINIA KNOX

A Senior—with the Juniors by mistake.

BEN ALLEN

Active in Literary Society and Y. M. C. A. work. Likes to give us all advice which we never take. Takes himself altogether too seriously. No doubt that Ben is in love.

HENRY S. BAGLEY

Henry believes in the one woman theory. Fond of his rosy cheeks and his wit. The latter often gets him into trouble in class.

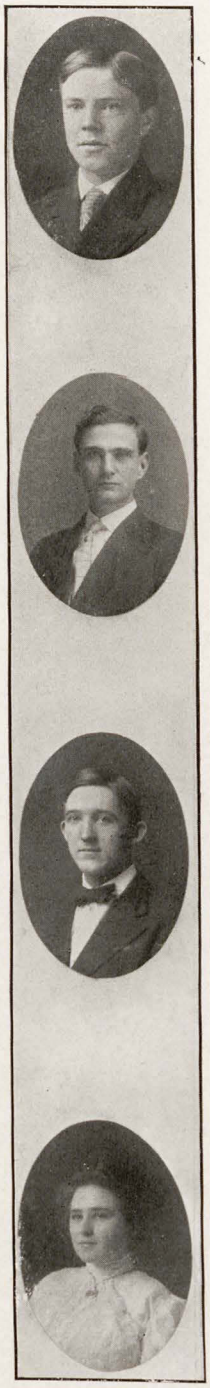

M. F. SMITH

Myron was a pretty decent sort of a chap until he began rooming with "Prep" Moreland. Has lots of class spirit. (At times).

P. M. RHEA

"Coolie" stands high in all society, about six feet, in the Vocal Department. Has lost his heart but 'tis said that one of the fair members of the faculty has it in safe keeping.

M. Z. HALL

Hall has decided that the University could not run without him, so he has decided to stay here indefinitely.

NELL COUCH

Her face makes one think of Poe's "Rare and Radiant Maiden whom the Angels Named Lenore." Oh Minerva! do not take complete possession of her being, but lend her both time and inclination to make the acquaintance of that blessed goddess who rose from the foam of the Cytherean sea.

JOHN A. BRYAN

Generally known as "Girlie" Bryan. Johnnie resembles Dr. Pickell too much for a roast, as the Doctor would take it as a personal affront.

J. H. WASSON

Joe intends to do away with tights in the near future, and don the peg-top and the dip front. Will leave large footprints in the sands of time.

FLOSSIE JORDAN

"I have lived and loved." "I dress myself with studious looks."

H. H. HUMPHREYS

Hugh can beat Gabriel blowing a horn. Noted for asking the Profs. questions on miscellaneous subjects; can't get over two of his childish ways,—chewing gum and snapping his fingers in class.

MAUDE THOMAS

There is no royal road which leads through Geometry.

W. A. WILSON

Guardian of the P crop. A very popular man with the students (at times). Has red hair, and can tell you how to work a Prof.

Y. W. ETHERIDGE

Bill has a great love for Prof. Futrall, or at least we judge so, since he has taken Latin II. 1, 2 and 3 times.

W. M. CARDEN

His greatest claim to fame is the speed and good grace with which he can get on the outside of a Dorm. Dinner. He is a devotee of his downy couch. He is willing to use all his powers to save a friend from fatty degeneration of the liver by exercise.

H. S. YOCUM

Henry imagines the women are all in love with him. An epidemic of love-sickness has struck him since the new nurse came.

RUBY COTHAM

When and where this Junior was born, nobody knows; and she thinks the Cardinal Staff has no right to ask her. The vigor with which she declines to answer our questions leads us to believe that she is old enough to take care of herself.

L. G. BLACK

Little Lannie, Lord Fauntleroy,
Mother's angel darling boy,
Can he dance? bet your boots!
Does he blush? Clear to the roots.

N. M. HARREL

"Brigham Young of Arkansas." "Sleepy Nick." Plays 'possum when the Profs ask him questions but wakes up between periods when femininity is parading in the halls.

W. T. HENNESSY

"Mus" Chases corn plows in the summer and Co-eds in the winter but has ill luck. The prize beauty of our flock.

GUY HALL

He will be "awful nice when he gets older." Most scared to death of the girls but never cussed in his life.

C. K. HOOPER

"Who knows him?"

PATTI SANKEE

"She mixes reason with pleasure and wisdom with mirth."

P. E. CHANDLER

Ped is a gun at knocking on the ivory. Has made a hit with Dorm boys by exercising a beautiful falsetto voice each evening during study hours. Says he is in the right church but the wrong pew.

C. J. BROWN

We just couldn't roast this fellow who was responsible for that famous Senior defeat last fall.

C. H. DOUGLASS

A true Chesterfield and ladies man. Musical. Will accompany Sousa one of these times.

ELIZABETH BURROW

From her own statement, was born some time in the seventies. She showed her wisdom by leaving Randolph-Macon and coming to the University of Arkansas. She claims no honor—class, military or athletic. She hopes to find some high school students on whom she can inflict her vast extent of knowledge.

G. T. BLAKELY

A quiet unassuming fellow, who takes a newspaper course in the Library in the morning, followed by another in his room in the afternoon. Has spring fever all the year through.

R. J. BINKLEY

A Senior disappointment. Calculus and Analytics in the way. Is looking for a short process by which he can graduate.

HEBER FLINN

A blonde boy with a wee little voice. He is all the rage with the ladies who adore his auburn hair.

R. KAGY

A casual visitor at the University. Morpheus is a great friend of his and he spends most of his time with his friend.

JACK EVANS

Believes in the maxim that silence is golden, and never breaks it.

W. C. KING

You can best tell what he is by telling what he is not.

VICTORIA VOGEL

"Can't say."

MORRIS GUYNES

Has made specialties of everything but his studies; spends much of his time in the office of the commandant. Got into the Library once by mistake.

W. L. GOODWIN

Lynn is best distinguished by his rosy cheeks, and that fascinating grin that refuses to wear off. Owns a seat on the band wagon.

R. A. LEA

This quiet, bashful boy steers clear of the Main Building, some say because he is afraid some co-ed will speak to him.

RALPH McCARTY.

"Carthy" is fond of complicated mathematical equations. Such as $\frac{x}{y}=\frac{b}{a}$, find a.

OTTO V. MARTIN

The man who made Ozark famous. He originated there in a recent panic. When he grew up he entered Hendrix, came to the University '08. A Chemistry shark. Very fond of long hair and long shoe string watch fobs.

B. B. MORRIS

Spends the mornings glancing at girls in the library and discussing ladies' fashions with John Bryan. The afternoons he devotes to pressing his trousers.

FRED OSWALD

Any Freshman Medic could analyze his grey matter provided he had a powerful microscope with which to locate it.

A. McCLAIN

"Fuzzy" would rather run a molecule to its lair than eat the white meat of a turkey in a fashionable resort.

SOLON WILDER

"Some men were born for great things,
Some men were born for small;
But 'tis not recorded why some men were born at all."

ROSEBUD VAUGHAN

Gentlest in mein and mind—
Of gentle womankind.

HALLIE SNELLING

"A good woman without pretense." "Describe her who can." She is an interesting girl. The date of her birth she cannot remember, as she was so young at the time she neglected to put it in her note book.

T. C. WILSON

"Ty Cobb" is almost as noted as his namesake. The greatest known trainer of Latin and German ponies in the world. Likes to pose behind the rail in the library, but can't keep his eyes away from the girls' section.

MARY J. SIMS

"Of all the girls that are so sweet,
There is none like pretty Mary."

LOUISE WEBB

She left Ouachita and came to the University hoping to find a place where rules were not so rigid.

H. B. NICHOLS

The characteristic of Bard is his firm resolution never to miss cutting at least one class a day and at least one day a week. Goes on all football trips solely to root for the team (?).

H. C. SHEFFIELD

Will take a course either in anti-fat or matrimony after graduation. If you see him standing twice in the same place you may know he is trying to make a shadow.

MARY SHANNON

We are told that she was disappointed in a love affair at the tender age of sixteen, but that she is recovered is evident from the diamond that she wears. It is on her middle finger—because he was not sure about the size.

W. T. WILLIAMS

A lady killer, but often wastes his fragrance on the night air.

GUY E. SMITH

Smith is a beauty in disguise, good disguise. "Few men are above suspicion, a good many below it."

SAM ROREX

Side pal of "Doug." Very proud of his wavy locks and his pearly teeth. Will teach. Can also wipe dishes. Member of the "Too Busy For Such Things" Literary Society.

CHARLES TOMPKINS

The spitz ball wonder. Chas. has, after many trials, succeeded in mastering the difficulties of the dance, which was the only hindrance to his becoming a social lion.

The Students' Songs

THE CLASSICAL STUDENT

I'm a student of ancient Greek,
And Latin I fluently speak.
  I will teach in a college,
  Disseminate knowledge,
And fame and emoluments seek.

THE LAW STUDENT

I'm a student of Economix;
I knock Huffcut and Bullock ker-flomix.
  I will soon study law,
  And wiggle my jaw,
And hang out my single—by gollix.

THE AGRICULTURAL STUDENT

I'm a student of horse and plow,
The hog, and the spotted cow;
  Your knowledge forlorn,
  I laugh it to scorn,
I despise your eternal bow—wow.

THE ENGINEERING STUDENT

I'm a student of Mathematics,
"Pappy Droke" and big quaduratics,
  My mind's quite prolific,
  In things scientific,
And I ardently love Mechanics.

SOPHOMORE

Sophomores

Officers

W. C. Davis	*President*
Jennie Blackshire	*Vice President*
Eunice Schoolfield	*Secretary*
Bess Wolf	*Treasurer*
R. M. Hutchins	*Historian*
Harry King	*Orator*
O M. Corbell	*Poet*
Edna Wright	*Prophetess*
N. O. Taff	*Cardinal Representative*
Cecil Shane	*Athletic Manager*
L. S. McLeod	*Reporter to Weekly*

Members

ADAMS, RALPH

"One who loses all the time which he might employ to better purpose."

ARMITAGE, J. G.

"He who has provoked the shaft of wit can not complain that he smarts from it."

AMBROSE, W. H.

"Reckless youth makes rueful age."

ATKINSON, MISS E.

"Men have sight, women insight."

AUSTIN, R. M.

"My life is one demd horrid grind."

BAKER, R. K.

"There is a woman at the beginning of all great things."

BAKER, L. S.

"Zeal without knowledge is like expedition to a man in the dark."

BARTON, H. W.

"I take it to be a principal rule of life, not to be too much addicted to one thing.

SOPHOMORE CLASS

BAILEY, PAUL
"We wish for more in life rather than more of it."

BLACKSHIRE, JENNIE
"A light heart lives long."

BLACKFORD, MARY
"Modesty is the citadel of beauty and virtue."

BLAKEMORE, W. A.
"There is nothing half so sweet in life as love's young dream."

BLAKELY, L. R.
"Judgment is forced upon us by experience."

BLOOM, S. M.
"In idleness there is perpetual despair."

BRAGG, P. N.
"Kindness in women, not their beauteous looks, shall win my love."

BREWER, W. H.
"A face that can not smile is never good."

BRODIE, PHILIP
"Self inspection—the best cure for self esteem.

CAMPBELL, G. W.
"To Know how to disemble is the knowledge of things."

CANNON, MARGARET
"They always talk who never think."

CARTER, O.
"Every man, however little, makes a figure in his own eyes."

CAUDLE, R. D.
"Few minds wear out; more rust out."

CHEEK, BEN
"Genius is nothing but continued attention."

COCHRAN, PEARL
"To be proud of learning is the greatest ignorance."

COLLINS, HOMER
"No man is so great as mankind.

COFFEY, MISS M. R.
"Sweet, silent rhetoric of persuading eyes."

COLLINS, ALICE
"Self trust is the essence of heroism."

COMPTON, HELEN
"The proud are ever most provoked by pride."

COOPER, J. W.
"He only is exempt from failure, who makes no efforts."

CORBELL, O. M.
"Above all things reverence yourself."

COWARD, LILLIE BELL
"Man is not made to question, but adore."

CREEKMORE, S. W.
"Nothing can seem foul to those that win."

CYPERT, A. B.
"Let the end try the man."

DAVIS, MABEL
"Speech is great, but silence is greater."

DAVIS, RACHEL
"Like virgin parchment, capable of any inscription."

DAVIS, W. C.
"They can conquer who believe they can."

DAVIS, V.
"I study myself more than any other subject."

DICKINSON, J. A.
"Justice is to give every man his own."

DODSON, W. C.
"Men find it more easy to flatter than to praise."

DOHERTY, J. E.
"The abbreviation of a man."

DORTCH, G. L.
"To be weak is miserable, doing or suffering."

DOWELL, A. S.
"He wants wit who wants resolved will."

EAGLE, HUGH
"They always talk who never think, and who have the least to say."

EAGLE, J. D.
"The study of mathematics is like climbing a steep and craggy mountain."

ELLIS, R. S.
"Delightful task to teach the young idea how to shoot."

EARNEST, T. H.
"The better of valor is discretion."

EAKIN, MARY
"The worst deluded is the self deluded."

FILES, F. W.
"The end of doubt is the beginning of repose."

FOGG, J. P.
"Hanging, and wiving go by destiny."

GATES, D. A.
"Every one complains of his memory, nobody of his judgment."

GILLESPIE, VIVIAN
"Her voice is ever soft, gentle, and low,—an excellent thing in woman."

GLADSON, HAZEL
"The wants of woman are an unknown quantity."

GRAHAM, LEA
"Brevity is the soul of wit."

GREG, ANNE
"How goodness heightens beauty!"

GOODRUM, J. C.
"Men give away nothing so liberally as their advice."

GREEN, E. G.
"Ambition is but the evil shadown of aspiration."

GREEN, T. A.
"Every one of his opinions appears to him to be written in sunbeams."

HALL, MISS S. E.
"I know a lady that loves talking."

HAMILTON, A. C.
"The highest manhood resides in position, not in mere intellect."

HARLAN, E. T.
"As our inclinations, so our opinions."

HARRELL, V. C.
"It is the wise head that makes the still tongue."

HARRIS, EUTHA
"It is often constancy to change the mind."

HARRISON, J. T.
"Who to himself is law, no law doth need."

HAYES, ELIZABETH
"Tenderness is the repose of love."

HILT, EMMA
"Men are led by trifles."

HIRST, C. M.
"Nothing is so credulous as vanity."

HODGINS, W. B.
"We rarely like the virtues we have not."

HOGUE, EFFA
"Union does everything when it is perfect."

HOLLOWAY, C. V.
"He could sit in the shadow of a broomstick."

HOLT, J. P.
"Pride is seldom delicate."

HUTCHINS, R. M.
"Men seldom die of hard work."

HUNTER, L. H.
"A heart of gold is better than a cheek of brass."

JACOBSON HARRY,
"Idleness is emptiness."

JOINER, J. W.
"The greatest pleasure of life is love."

JONES, CURTIS
"A man's own manner and character is what most becomes him.."

JONES, LEAH
"At eighteen it is mighty hard to tell a peach from a parrot."

JOHNSON, C. A.
"Who has deceived thee so often as thyself."

JOHNSTON, W. D.
"Even dress is apt to influence a man's opinion of himself."

KANTZ, Nell
"Modesty is the color of virtue."

KILGORE, PEARL
"Virtue is its own reward."

KILPATRICK, LUCY
"What sweet delight a quiet life affords."

KING, ARTHUR
"My salad days, when I was green in judgment."

KING, HARRY
"Talking and eloquence are two distinct things."

KING, D. L.
"Sarcasm poisons reproof."

KITTRELL, E. M.
"Few love to hear the sins they love to act."

KNIGHTON, NINA
"None preaches better than the ant, and she says nothing."

KNOX, R. C.
"Yon Cassius has a lean and hungry look."

LAUGHINGHOUSE, W.
"To find fault is easy; to do better may be difficult."

LAUGHINGHOUSE, FENNER
"Our deeds follow us."

LENKER, L. E.
"Absence of occupation is not rest."

LEE, S. H.
"Ability and necessity dwell near each other."

LINCOLN, S. E.
"Why walk when you can ride."

LIPE, ADA
"There is nothing insignificant."

LOOMIS, L. E.
"Never reason from what you do not know."

LUNSFORD, J. B.
"If it is the truth, what does it matter who says it."

MALONEY, ORLEAN
"They love least that let men know their love."

MANN, J. H.
"Idleness is the burial of a living man."

MARTIN, A.
"Cunning is the ape of wisdom."

McCARTNEY, RUTH
"Patience is bitter, but its fruit is sweet."

McCLANAHAN, LULU
"It is much easier to plan than to perform."

McCOY, BESSIE
"Duty and to-day are ours."

McCOY, JESSIE
"That is good which doeth good."

McCLAIN, A.
"Looks are more expressive than words."

McDANIEL, L.
"Agriculture for an honorable and high-minded man."

McGILL, S. D.
"I would marry if I could support a wife."

McGILL, ERWIN
"Not so bad as he looks."

McILROY, W. H.
"Our delight is in study."

McKINNEY,
"He loves to hear himself talk."

McLEOD, L. S.
"It is a beautiful necessity of our nature to love something."

MILES, W. C.
"Study is a weariness of the flesh."

MOODY, W. T.
"If you don't toot your own horn who will?"

MOORE, S. W.
"Who got the strawberries?"

MOORE, J. G.
"Consider the lilies; they toil not, neither do they spin."

MORRIS, B. B.
"All grand thoughts come from the heart."

MORETON, JENNIE
"Love is an egotism of two."

MULLINS, LENNIE
"The best part of duty is that which no picture can express."

OLD, LOUISE
"Duty by habit is to pleasure turned."

ORTON, MYRTLE
"I would be true, for there are those who trust me."

OUTLAW, MAUDE
"Charms strike the sight, but merit wins the soul."

OVERHOLT, J. E.
"Falling drops at last will wear the stone."

PARKER, R. H.
"Hair of red and heart of gold."

PAUL, C. W.
"Take the world as it is, not as it ought to be."

PAYNE, R. H.
"Take all the swift advantage of the hours."

PENIX, W. R.
"Where boasting begins, dignity ends."

PETTIT, H. C.
"Ambition is not a vice of little people."

PETTIGREW, LUCILE
"Thought is deeper than speech."

PETTIGREW, RUTH
"If there is anything better than to be loved, it is to love."

PULLIAM, H. M.
"How empty is learning!"

PULLIAM, LUCY
"Much wisdom often goes with fewest words."

PYE, RUTH
"Hope is love's happiness, but not its life."

PURCELL, W. R.
"What a spendthrift he is with his tongue."

PROTHRO, E. W.
"A man deals with an agent at his own risk."

REED, N. D.
"Second thoughts, they say, are best."

RENICK, MISS E. L.
"Better late than never."

REDDING, LAURA
"Thou hast not lost thyself to save thyself."

ROBINSON, A.
"Mind is the partial side of mind."

ROGERS, L. H.
"The wavering mind is but a base possession."

RYE, V. X.
"Keep cool and you command everybody"

SALTHOUSE, MISS L.
"Ye are the salt of the earth."

SANDERLIN, D. E.
"Beard was never the true standard of brains."

SCHOOLFIELD, EUNICE
"It is in learning music that many youthful hearts learn to love."

SEDWICK, R. C.
"Men may come and men may go, but I go on forever."

SHANE, J. C.
"The loud laugh that speaks the vacant mind."

SLY, A. G.
"Be temperate in all things, even in temperance."

SMITH, LUCILE
"Real happiness lies in useful work."

SOUTHWORTH, QUENLIN
"Virtue alone is true nobility."

SPARGO, S. D.
"Who so findeth a wife findeth a good thing."

SPEAKS, S. L.
"His best opinion is of himself."

SPENCER, T.
"T'll find a way or make one."

SPENCER, E. E.
"One thing at a time."

SPIKES, W. F.
'His favorite pastime is sporting."

STALLINGS, R.
"Where ignorance is bliss 'tis folly to be wise."

STOVER, D. A.
"The rolling stone gathers no moss."

STOUT, S. R.
"He is his own light."

STUCKEY, MARGARET
"Happiness is not the end of life."

TAFF, N. O.
"His name is too sacred to be exposed to the public."

THOMAS, FANNIE
"Latin is her chief delight."

TAYLOR, G. E.
"Big, but not dangerous."

TILLEY, R. F.
"Ease makes 'P's'."

TILLEY, IRENE
"She hath a daily beauty in her life."

TOWNSEND, J. M.
"Man is a social animal."

TRIMBLE, NELL
"Love is indestructible."

TYSON, J. A.
"There is no necessity for pushing when you have a pull."

UMHOLTZ, J. A.
"Man's best friends are his ten fingers."

VALEGA, C. H.
"Knowledge is the consequence of time."

VICKERS, R. H.
"As the world leads we follow."

WADE, ALICE
"And yet a spirit still, and bright."

WARD, SIBLEY
"What's done can not be undone."

WATSON, C. C.
"No really great man ever saw himself so."

WAUGH, CHARLES
"Blesses his stars and thinks it luxury."

WHEELER, S. B.
"How near to good is what is fair."

WHITE PEARL
"Fair words never hurt the tongue."

WHITEHOUSE, W. C.
"I am slow of study."

WHITTY, ANNA
"Is she not passing fair?"

WHYBARK, NADA
"Your heart's desires be with you."

WILDER, S. F.
"The world knows nothing of its greatest men."

WILLEY, G. W.
"A still, small voice."

WILLIAMS, M.
"A man after his own heart."

WILSON, J. H.
"Great men are not always wise."

WOLF, BESS
"Golden opinions from all sorts of people."

WOODS, MISS C.
"Why should life all labor be?"

WOOD, OLIVE
"Imitation is the sincerest flattery."

WOODS, R. G.
"Empty vessels have the loudest sounds."

WOODS, J. S.
"But all in good time."

WRIGHT, EDNA
"Queen rose of the rosebud garden of girls," says the poet.

YOUNG, W. F. C.
"The grinders cease because they are few."

History of Sophomore Class

The class of '12 is thoroughly imbued with the winning spirit. It has never been defeated in competitive meets either on gridiron, platform, or stage.

Last year, the class football game was a walk-over in their favor, with a final score of 12 to 0. Closely following this victory, the class of '12, represented by King and Williams, won the debate over the class of '11 with a unanimous decision. J. D. Henry added to their laurels by winning the Wingo medal over all the classes. J. D. Bradley, the star of the Dramatic Club, is one of whom the '12 class is proud. This year they have won their gridiron contest, and have the brightest hopes of winning the class debate.

The class of '12 is well represented in each of the following university organizations: Football, and Baseball Squad, Glee Club, Dramatic Club, Weekly Staff, and incidentally represented on the honor rolls of their respective professors.

FRESHMEN
Joy Pratt.

Freshman Poem

"Oh! you Seniors, in your exalted form;
You above all others do we adorn.
I am a Freshman, young and wee."
Begging for a story, he climbed upon his knee.

"Tell me the trials and troubles you have undergone,
In reaching your exalted position where each stands alone,
Were you at one time young and naughty as we?
And do you think a Senior's gown would become me?
Just look at this army of Freshmen, three hundred strong;
Should they all gather it would make a mighty throng.
Is that long road between our training clear?
Can you look back down that road and see your Freshman year?
Look at this small band of Seniors; why do so many hide?"
Not so little Freshman, they tangled among P's and fell by the wayside."

"Well, Mr. Senior, you are great, aren't you? You remained true;
You have something more valuable than gold that is new.
Oh, if Mr. Senior could only transmit to me a route or road,
I could see my way clear with the burdensome load.
Could you tell me some way to miss rocky road and thistle?
Do not some ride along on Latin ponies and whistle?"

"I can only say, little Freshman, hard work is the road between you and me;
And if you will continue to labor you will get here happily
If you ride in on your pony you will not know the way;
You should be very careful and a good foundation sure to lay."

"Well, Mr. Senior, the Juniors are our best friends;
But when we are talking the Sophomores butt in.
Now listen, good Senior, and our resolution I will read:
Whereas, It is evident that the Freshman Class of 1910
Have all the qualities of great women and great men;
And *Whereas,* It is evident that said class is determined to excel
All others in literary work and athletics as well."

Therefore *Be it Resolved,* by the Freshman Class of 1910:
That here and now we will tenaciously begin,
And pledge our word and honor to do our work thoroughly,
And work until we can see each problem clearly.
Be it further resolved: That we boost college and class
And travel on to Seniortown leaving our ponies on the grass."

FRESHMAN CLASS

Freshmen

Officers

R. S. Hudson	*President*
J. L. Harris	*Vice President*
Mildred Veazey	*Secretary*
Deane Blackshire	*Treasurer*
Flonnie Warrick	*Historian*
Ed. W. Gordon	*Orator*
Gordon McAuley	*Poet*
Ralph Horton	*Cardinal Representative*
O. M. Alewine	*Foot Ball Manager*
G. W. Tatum	*Assistant Manager*

Members

Abeles, J. T.
Achenbach, C. H.
Adams, Helen
Agee, P. W.
Alewine, O. M.
Allen, G. C.
Allen, Annie
Atkinson, Elza
Atkinson, W. H.
Barry, W. T.
Beal, R. K.
Bilyew, R. A.
Black, J. H.
Blacklock, E. E.
Blackshire, Deane
Blackshire, Lochie
Bledsoe, Alva
Bowen, Miss M.
Bozarth, Gladys
Bransford, W. H.
Brennan, Mildred
Brereton, Blanche
Bryant, W. P.
Buckley, S. S.
Burkhalter, L. R.
Burrow, Emma Gene
Butler, V.
Cantrell, W. T.
Carnes, G. C.
Carter, G. B.
Carter, Witt
Carothers, S. W.
Carrol, J. C.
Casey, W. B.
Catts, Mary
Chambers, T. H.
Cheever, E. H.
Cherry, J. L.
Clark, R. T.
Cotrell, T. N.
Council, B. P.
Cunningham, O. H.
Curl, J. L.
Darr, C. G.
Davis, C. M.
Davis, Brickel
Davis, R. L.
Davidson, E. N.
Decker, Kivikivia
Derden, J. H.
Deroulhac, J. B.
Dickson, D. B.
Dillard, Minnie
Dinwiddie, J. A.
Dodson, Katy
Drover, W. H.
Duncan, W. W.
Duncan, Miss I.
Dyer, C. L.
Eason, A. A.
Ellington, Orin
Ellis, G.
Eoff, W. C.
Estes, G. D.
Evans, W. V.
Faulkner, T. H.
Flannigan, Miss M.
Freeman, J. W.
Freeman, W. O.
Gardener, A. G.
Garrison, P. E.
George, G. C.
Gerig, F. A.
Gordon, Ed. W.
Goss, A. L.
Govan, C. F.
Graham, E. S.
Greathouse, B. F.
Gregg, Mildred
Gregg, Star
Hamburg, E. S.
Hamilton, S.
Harkness, Jessie
Harrell, J. E.
Harris, J. L.
Harris, Fannie
Harris, Miss M.

Hay, Elise
Herring, W. C.
Highfill, Roy
Hilton, L. L.
Hogan, D. L.
Holtzclaw, H. F.
Horton, Ralph
Hudson, R. S.
Hudson, J. H.
Huisane, Mohammed.
Hulse, L. R.
Hurst, J. D.
Izard, Leather
Jackson, T. A.
Jackson, T. L.
Jones, G. W.
Johnson, M.
Johnson, Floy
Kidd, C. L.
Kirby, A. C.
Kirk, Lula
Knott, J. C.
Langston, Zora
Lilly, Clara
Loomis, Miss V.
Magness, E. V.
Marsh, J. E.
May R. M.
Medley, W. C.
Merriwether, L. H.
Miller, J. V.
Minor, C. L.
Moon, C. J.
Morrison, A. B.
Mosely, B.
Murphy, Jeffie
McKain, J. E.
McAuley, G. B.
McCartey, R. O.
McClellan, C.
McCloud, J. D.
McCulloch, Ben
McDearmon, Nora
McFarlane, Marguerite
McHenry, W. H.
McRae, Evyln
Nall, Hazel
Nichols, Bard
Nichols, H. A.
Northum, T. M.
Nyhagen, H. A.
O'Neil, H.
O'Neil, Fred
Overton, W. R.
Parker, A. L.
Parks, Eliza
Parsons, L. C.
Pemberton, R. L.
Pittman, May
Pope, W.
Porter, H. O.
Pratt, Joy
Price, Evadna
Pugh, J. D.
Pyatt, W.
Ray, C. H.
Reaves, J. R.
Rhyne, J. O.
Richmond, H.
Roark, G. W.
Robertson, Agnes
Rogers, J. T.
Roper, Comelia
Ross, E. M.
Sanderford, Miss R.
Sankey, Ruth.
Sellars, Nina
Sellars, A. Y.
Shackleford, C. N.
Sykes,, F. L.
Simpson, L. D.
Sisco, C. M.
Skinner, B. J.
Scott, Maggie May
Smith, Ida
Smith, Gladys
Spikes, Alma
Steece, H.
Still, F.
Stockburger, R.
Stricklin, G.
Sutton, G. W.
Sykes, J. L.
Takata, N. I.
Tatum, G. W.
Taylor, F.
Terry, Ruth
Thomas, R.
Thompson, O. E.
Tillman, J. R.
Trent, Ruth
Vann, J. C.
Veazey, Mildred
Vineyard, H. B.
Walker, O. F.
Wallace, Grace
Walls, L. R.
Warrick, Flonnie
Watson, Gertrude
Watson, O.
Watts, P.
Weigart, G. C.
Wheelis, R. B.
White, V. D.
Whiting, H. O.
Wiggins, P. R.
Williams, W. R.
Williams, G. E.
Williams, B. L.
Williams, D. C.
Wilson, R. M.
Winfrey, H. L.
Wofford, C. A.
Wood, R. E.
Woods, Brice
Woods, H. E.
Woody, W. W.
Wiley, C. O.
Yates, Mary

Freshman Class History

J. and H.

(With due apologies to Cæsar.)

(It is usually stated that Class History repeats itself, but this statement is not supported by the fact of the Freshman Class of 1909-1910.)

All the University is divided into four parts: One of which is the Seniors, another the Juniors, yet another the Sophomores, and the fourth and largest is the Freshmen. All of these differ among themselves in intelligence, dress, and table manners.

Of all these classes the Seniors are by far the smallest in number, but they excel all others in learning, and cunning social manners. On going to war with the Juniors, they always seek the Sophomores as allies. The Juniors, being a very courageous people, attacked the Seniors on the gridiron unawares, and before nightfall defeated them by a score of eight to five

Now, the territory lying between the Freshmen and Junior tribes is inhabited by the Sophomores. These are a very strong ally of the Seniors, as mentioned above, and they hold the Freshmen most warlike; but they are much their inferior in regard to intelligence. The most peculiar custom of the Sophomores is that they hold their meetings with Fogg, and this makes them the Green-est of all the classes. They, being very strong in men, continue to carry on physical and mental combat with the Freshmen. The Freshmen are the fiercest and most dreaded of all races for they have been farthest removed from culture and humanity, but they never indulge in any of those ways that tend to weaken the minds of men.

Having collected a small force, the Sophomores betook themselves to a Freshman Council, of which they had been informed by Shane The Council, being stormed without warning of the foe's approach, was greatly alarmed, and by strategy the enemy succeeded in capturing a "derby." This being made known throughout the Freshmen camps, a great warlike spirit suddenly arose, and Freshmen came pouring into Buchanan Hall from Gray and Hill Halls. The Sophomores, hearing of this great commotion, betook themselves in fright to the third floor and attic of Buchanan Hall. According to custom, the Freshmen thought it best to decide upon some plan of battle. Having been informed by legates from that territory to which the Sophomores had fled that their forces consisted principally of Cooks, Bakers, Braggs, and Cowards, it was thought to be disgraceful for an army of so great courage to wage war against them; and by the advice of the Council, the energetic and studious Freshmen returned to their study.

After having recovered from this fright, the Sophomores again became adventurous, and this time they met their ancient enemy on the athletic field. Here they fought bravely, recovering the disgrace of the former engagement, and proved themselves the equal of the Freshmen in physical strength. Having taken new hopes from those conflicts, they have dared to send forth their most powerful orators foraging for scalps; but it is to be hoped that before the close of the year the Freshmen Ambassadors will have established a central bank for them.

NORMAL CLASS

Seniors

Alcorn, M. O.
Baker, R. K.
Blackshire, Lochie
Blackshire, Lena
Blackshire, Jennie
Blacklock, I. W.
Bledsoe, J. L.
Bradford, C. G.
Coffey, Ruby
Cotham, Ruby
Cochran, Pearl
Couch, Nelle
Croxdale, Ressie
Curl, May
Dyer, Reba
Eakin, Mary
Ellis, R. F.
Gillespie, Vivian
Greig, Annie
Hall, Sarah
Hon, Lucy
Kantz, Nell
Kantz, Willie
Kilpatrick, Lucy
Knox, Virginia
Knighton, Nina
Langford, Gladys
Lipe, Ada
McCain, Dolph
McClannahan, Lulu
Moore, J. G.
Morehead, Lelia
Morgan, Elma
Old, Louise
Outlaw, Maude
Prall, Beatrice
Pulliam, Lucy
Read, Ollie
Renick, Ethel
Shannon, Mary
Shinn, E. H.
Sutton, Buelah
Taff, N. O.
Todhunter, Lulu
Tyson, J. A.
Tidball, Susan
Watkins, Maude
Whitty, Alma
Wright, Edna
Wood Corrina

The University Normal School

The University Normal School is one of the schools of the University in which those who expect to make teaching their profession receive their professional training. It is not generally known that in the early history of the University, the Normal School, together with the agricultural studies, constituted the principal courses of the University. For some reason or other both of these departments were for many years crowded out almost entirely, and only of late years have they regained a footing on a par with the other courses in the University. The first catalogue ever issued bore these words on its cover: "THE ARKANSAS INDUSTRIAL INSTITUTE AND NORMAL SCHOOL."

The Normal course covers three years, the first of which may be done in the accredited high schools over the state. Hence, one who enters the Freshman class may complete the course for the Normal diploma in two years. The amount of work is the equivalent of the completion of the Sophomore year. All the work done in the Normal is also credited on the B. A. course. Hence, one may, after completing the Normal course, receive the B. A. degree in two years of further study.

Under our elective system, many of the students in the B. A. course now elect Pedagogy as their major and thus receive the Normal Diploma at the same time they receive the B. A. degree. This is a most excellent plan, as it enables those who expect to enter high school and college work the opportunity of not only becoming better prepared for their duties from the literary standpoint, but at the same time get a professional preparation for the business of teaching. It is to be hoped that the time will not be long when the Normal may be sufficiently equipped that it may with due propriety assume the more dignified name of School of Education.

One of the attractive features of the normal course consists in the fact that the Normal Diploma gives the holder thereof the privileges of the Life License to teach in any of the public schools of this state without further examination.

The Normal School of the University has had a remarkable growth in the last few years. Seven years ago there were only six students in this department, and now there are over two hundred matriculates. The number graduating from the Normal has gradually increased during this period from six to fifty-two, the number applying for graduation this year. The present Junior Normal Class numbers seventy-eight

The Normal offers two courses of study for the diploma: The Latin Course and the Science Course. The same amount of professional work and the same number of hours of literary work is required in each of these courses, the difference being that in the first named Latin and Mathematics are emphasized, and in the second, the Natural Sciences. Out of a total of thirty-one hours for the Junior and Senior years, eleven hours are devoted to professional work and the remainder to cultural subjects. All the professional courses are given by Dr. Johnson and his assistant, Miss Bland; the culture courses are given by the professors in the various departments of the University.

The University of Arkansas is ahead of many of the other State Universities in having a very efficient practice-school where the Senior Normals have the chance of putting into practice the principles of education Each student is required to teach one class daily and observe others teach also. This work is done under the strict supervision of the critic teachers, Misses Bland and Carnes, assisted by two Fellows, Mr. A. B. Mustain and Miss Louise Cheever. Hitherto, the practice department has only included the grade work, but owing to the large number of students preparing for high school work, it is contemplated next year to add high school courses so that a student will have the opportunity of getting practice work in any and all subjects which he may be called upon to teach in the grades or high school.

Arkansas has at last waked up to the importance of training her teachers. With the State Normal and the University Normal it is to be hoped that in a few years Arkansas will have a much better class of teachers. There is no excuse now for a young man or woman entering the profession of teaching without first making due preparation. The state demands it; the children are entitled to it; and the opportunity is here to realize it.

DEPARTMENT OF FINE ARTS

The Faculty

JOHN NEWTON TILLMAN, LL. D., President

HENRY DOUGHTY TOVEY, Director, *Piano, Organ, Theory.*

Graduate in Piano, Organ, Theory, Knox Conservatory of Music, Galesburg, Ill., 1904. Pupil of Mary Wood Chase, Chicago, 1904-05. Columbia Concert Co., 1902-05. Private teaching, Galesburg and Canton, Ill., 1900-05. Ouachita College, 1905-08. University of Arkansas, 1908. Elected colleague of the American Guild of Organists, 1909. Honorary Vice President of the State Musical Association, 1908.

MARY CUMMINGS BATEMAN, *Voice.*

Pupil of the following teachers: Lulu Crouch, Boston; Francis Fisher Powers, New York, (Pupil of Shakespere, London and Lamperti, Florence); Shirely Gondell, Chicago, (Pupil of Garcia). Taught in Hamilton College, Lexington, Ky., three years; in Campbell-Hagerman College, Lexington, Ky., three years; University of Arkansas, 1906. Appeared in Chautauqua Courses, 1906-09.

KATIE DEE COOK, *Violin.*

Graduate of Potter College, Bowling Green, Ky. Pupil of Joseph Ohlheiser, Chicago Musical College. Taught in Potter College, 1904-06. Private teaching, 1906-07. Ouachita College, 1907-08. University of Arkansas, 1908. Soloist with University of Arkansas Glee Club, 1908-09.

SUE BELL WOOD, *Piano.*

Graduate Ouachita Conservatory, 1897. Pupil of Emil Liebling, Chicago, and Mrs. O. L. Fox, (Voice), 1899-01. Pupil of Miss Bessie B. Clay, New York College of Music, N. Y., 1902-04. Teacher of Piano in Ouachita College, 1904-1909. University of Arkansas, 1909.

THEODORE McMILLAN BLAKE, *Piano and History of Music.*

Graduate in A. B. and music courses, Ouachita College, 1903. Pupil of Miss Bessie D. Clay, New York College of Music, N. Y., 1903-04. Teacher Ashdown High School, 1905-06. Private teaching, 1906-08. Pupil of Mary Wood Chase, Chicago, 1907-08. University of Arkansas, 1908.

JANE WOOD, *Superintendent of Practice.*

Graduate of Ouachita Conservatory of Piano and Voice, 1906. Pupil of C. B. Hawley, 1907-08. Teacher in Simmons College, Abilene, Tex., 1908-09. University of Arkansas, 1909.

WILLIE VANDEVENTER-CROCKETT, *Elocution.*

Pupil of Mary Leverett-Taff, Jessie D. Cravens, Jessie Patten and Will C. Milder, Chicago; Annie M. Chambers, Chicago; Frank Townsend Southwick and Genevieve Stevins-Astley, New York School of Expression. Private teacher, 1893-96. Teacher in the Bolinger Conservatory of Music at Fort Smith, 1900-03. Reader appearing in Lyceum courses and at Chautauquas, 1902-09. University of Arkansas, 1905.

MARTHA HUDSON WHITE, *Physical Culture.*

Pupil of S. H. Clark, Chicago; Bertha Kunz-Baker, and Emily M. Bishop, New York. Special work in Physical Training, University of Chicago, summers of 1908 and 1909.

ELIZABETH GALBRAITH, *Art.*

Graduate of West Tennessee Christian College. Student of Calvert Bros., University of Nashville; Price's School, New York. Art League, Chicago Art Institute. Director of Art in W. T. C. College, Hardin College, Saule College, Mary Conner College. Supervisor in New York City Schools. University of Arkansas, 1906.

EVELYN METZGER, *Assistant in Art Department.*

The fundamental idea of the management has been to make the Conservatory of Music and Art complete and thorough in every respect, and to advance the pupils rapidly yet carefully. In other words the standard of efficiency must be so high that a certificate of study and ability granted here will possess a value recognized far and wide, and that the pupil will choose to study here in preference to going to the great cities.

It has placed true artistic merit above other considerations. The courses are planned on broad lines, with a view to fitting its pupils for careers as artistic concert performers and teachers.

SUE BELLE WOOD

MARTHA HUDSON WHITE

ELIZABETH GALBRAITH

MARY CUMMINGS BATEMAN

HENRY DOUGHTY TOVEY

WILLIE VANDEVENTER CROCKETT

KATIE DEE COOKE

THEODORE MACMILLAN BLAKE

JANE WOOD

RECEIVING DIPLOMAS IN PIANO, MUSICAL HISTORY AND THEORY

Genevieve Mock, Louise Williams Eleanor Mastin, Mabel Bell, Mabel Scurlock, Eunice Schoolfield Lucy Kilpatrick Sophia Pape.

DIPLOMA IN PIPE ORGAN

Louise Williams

CERTIFICATES IN PIANO

Margaret Stuckey, Charlotte Kilpatrick, Verna Conner, Beulah Herring, Ara Hayden, Nell Trimble.

CERTIFICATE IN VIOLIN

Roberta Kilpatrick Julia McAdams

CERTIFICATE IN VOICE

Roberta Kilpatrick Susie Moore

CERTIFICATE IN PIPE ORGAN

Beulah Herring

POST GRADUATE CERTIFICATE IN PIANO

Mary Droke

From *Musical America,* May 22, 1910, New York:

Apropos of the statement made by Mrs. Fannie Bloomfield-Zeisler, our eminent American Pianiste, in a recent interview, to the effect that more musical atmosphere might be found in the United States than in Europe, Mr. Finck, in the *Evening Post,* quotes the case of a highly esteemed correspondent who says that this opinion of Mrs. Bloomfield-Zeisler may hold good for music centers like New York and Boston, but that as soon as one strays into smaller communities the matter assumes an entirely different aspect. This is particularly true of the university towns in the middle west and south, where the faculties of the music department often are struggling to foster a taste for noble music in the face of most discouraging obstacles.

As an exception to this, the case of the State University of Arkansas, the Music Department of which is under the energetic Mr. Tovey, is quoted, which throughout last winter gave a series of Grieg recitals at which many of the Norwegian compositions, including sonatas for violin and 'cello, were ably performed while the Glee Club, under Dr. Caroll, sang Grieg's "Land Sighting" at its numerous concerts throughout the state.

From the *Musical Courier,* New York, Dec. 16, 1908.

"The curriculum of the Department of Music in the University of Arkansas is modern, and is worthy of the University with which it is connected. From an inspection of the musical numbers given by the students at their recitals, and a scrutiny of the general work performed by them, it is evident that the University of Arkansas has an excellent department of music."

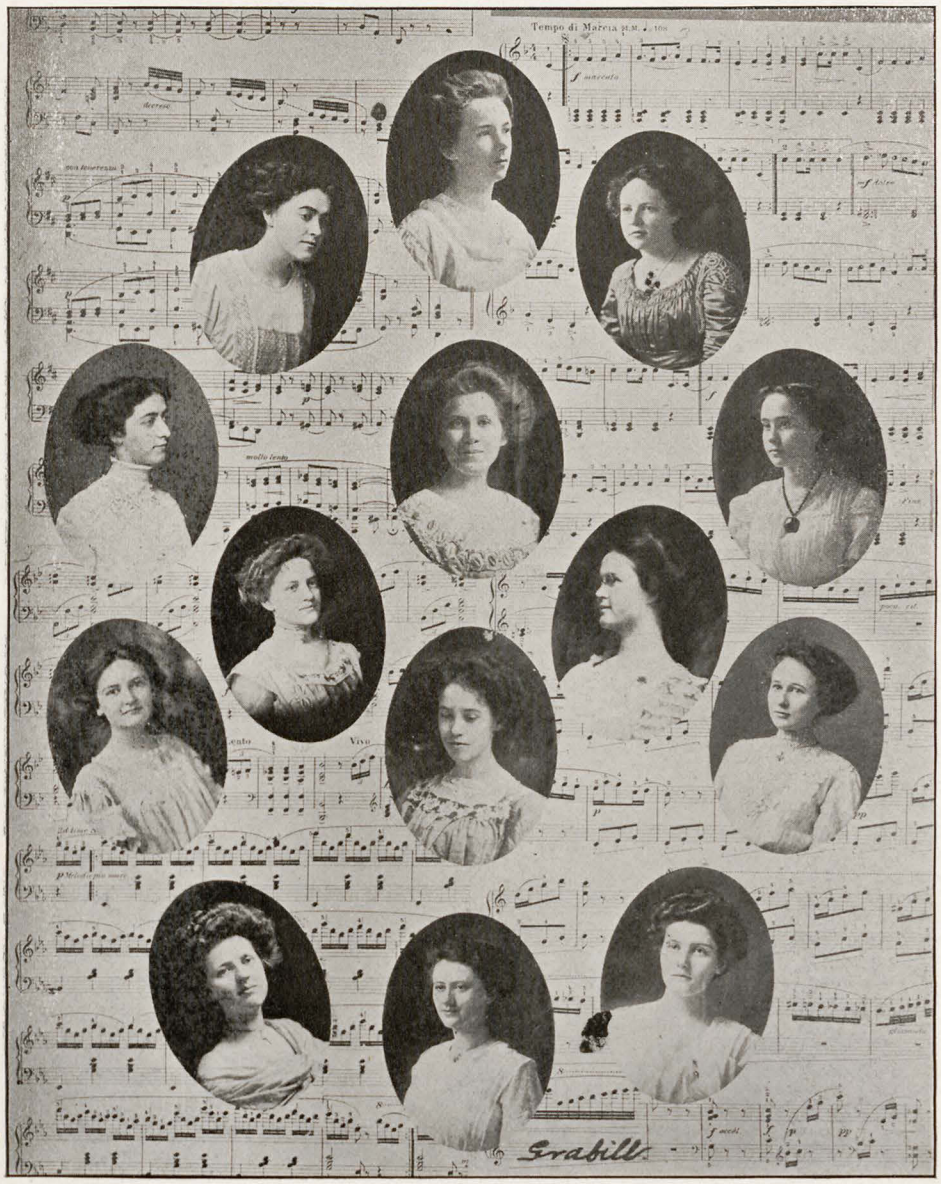
Tempo di Marcia
Grabill

Roll of Students

M. O. Alcorn
J. L. Bledsoe
Jennie Blackshire
Lena Blackshire
Clarence Bradford
Aurelle Burnside
Theo. Blake
Mrs. M. F. Brown
Ruby Cotham
Pearl Cochran
Ressie Croxdale
Ruby Coffey
Reba Dyer
Madeline Deane
Rachel Davis
Mabel Davis
Margaret Dargen
Mary Eakin
Robert Ellis
G. D. Estes
J. P. Fogg
Vivian Gillespie
Virgie Gillespie
Jene Galloway
Anne Greig
T. A. Green
Lucy Hon
Marie Harrington
Jessie Harkness
Elizabeth Hays
Myrtle Johnson
Charlotte Kilpatrick
Lucy Kilpatrick
Nell Kantz
Nina Knighton
Pearl Kilgore
Elizabeth Lamberton
Gladys Langford
Ada Lipe
Linnie Mullins
J. G. Moore
Dolph McCain
Ophelia McGraw
Lulu McClannahan
Margurite McFarlane
Lucy Nichols
Gladys Thornwood
Maude Outlaw
Louise Old
Joy Pratt
Beatrice Prall
Louise Parks
Ethel Renick
Laura Redding
Dorothy Richards
Gladys Smith
Eugenia Smith
Myrtle Sampson
Beulah Sutton
E. H. Shinn
Fannie Thomas
N. O. Taff
J. A. Tyson
Sue Tidball
Nell Trimble
Ruth Trent
Lulu Todhunter
Jessie Wade
Louise Webb
Anna Whitty
Roy Wheelis
Flonnie Warrick
Corrina Wood
Mary Yates

ART CLASS

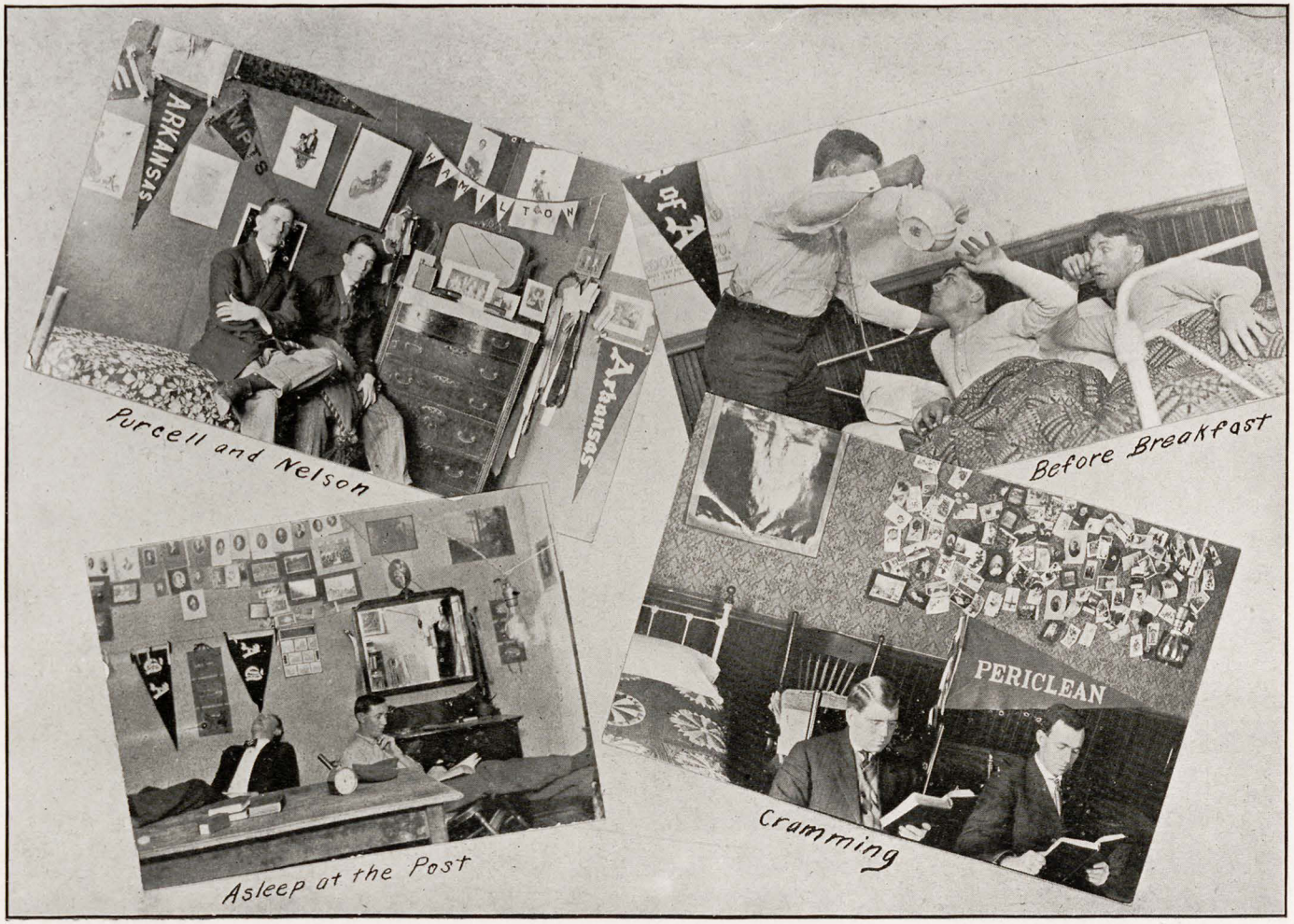

Purcell and Nelson

Before Breakfast

Asleep at the Post

Cramming

SNAP SHOTS

LAW DEPARTMENT

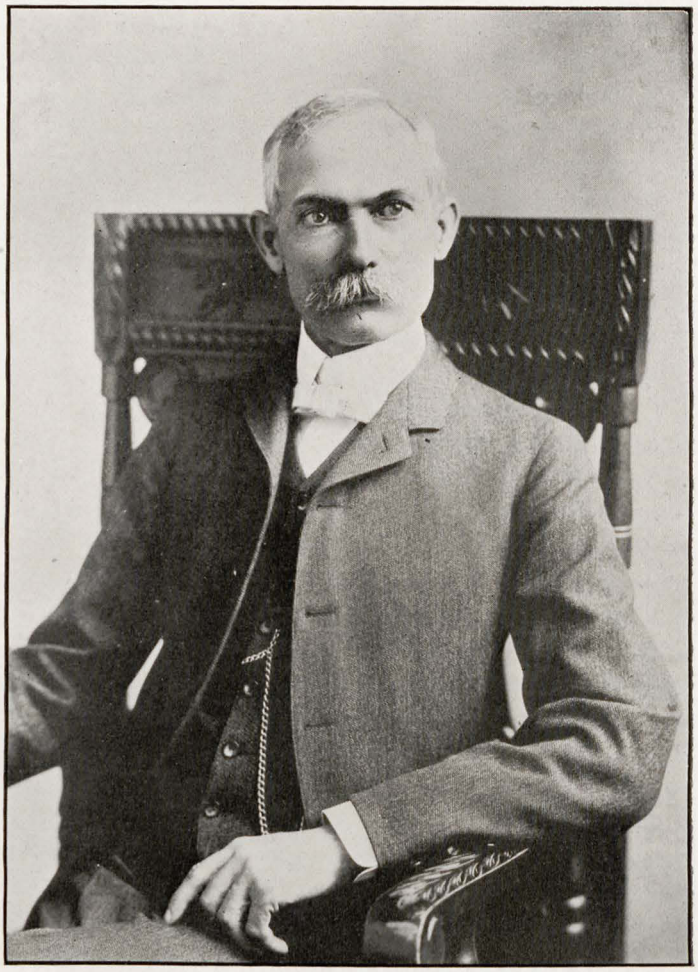

To Col. John Fletcher

A man of regal character, a sense-carrier of high degree, a lover of bravery and unafraid of aught but cowardice, whose forensic aptitude and juridical insight engrave his name on the scroll of the honored of his craft; in all things evincing a wholesome charity, which suffereth long and is kind, are some of the delineations of a student of Col. John Fletcher, to whom this section of the CARDINAL is dedicated.

Approaching the Scriptural Statute of Limitations, we see him erect and self-poised, his character as strong as strength, and from him we inherit the legacy of eternal youth. May his life be prolonged that posterity may be enriched by its presence, and, when the docket is at last closed to things mundane, may it bask in the sunshine of eternal Morning. J. M. P.

Faculty

J. H. CARMICHAEL, LL. B. (Dean)
Contracts, Domestic Relations, Conflict of Laws, Judgments.

J. K. RIFFEL, LL. B.
Partnerships.

JOHN FLETCHER, LL. B.
Real Property.

JOHN E. MARTINEAU, LL. B
Equity.

GEO. W. MURPHY, LL D.
Law of Evidence.

THOMAS M. MEHAFFEY, LL. B.
Law of Torts.

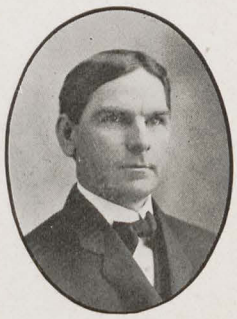

T. N. ROBERTSON, LL. B.
(Secretary of Law School.)
Agency, Corporations, Negotiable Instruments, Pleading and Practice.

WILLIAM M. LEWIS, LL B.
Criminal Law and Procedure.

W. B. BROOKS, LL. B.
Constitutional Law, Real Property.

R. C. POWERS, LL. B.
Law of Bailments.

MENEFEE HOUSE, LL. B.
Law of Sales.

GEORGE VAUGHN, LL B.
Abstracting and Searching Title.

WALTER G. RIDDICK, LL. B.
Law of Insurance.

The Debut of Daniel Webster Gerlach

"Mr. President, and Judges,
Members of the Goar Lyceum,
As I rise to speak this evening,
I'm confronted by a problem;
Let me see—what was the question?
Now, my honorable opponent
Used big words which were confusing,
But I will tell you briefly—
Let me see—please read the question!
Oh! of course, Administration,
Corporation and Taxation!
Now, a Graduated Income,
If—I'll think in just a minute!
Having briefly demonstrated
All the evils of the system
I have here outlined before you,
I will leave the question with you.
Having thoroughly refuted
All the arguments expounded
By my learned adversary,
I will close my peroration."
(Great applause!)

—W. T. K.

Limericks

A thundering quizzer is Brooks
Whose long suit is quoting from books;
When he starts in to grumble
A technical rumble,
The students all cry, "Get the hooks!"

A peculiar guy is Riffle,
You may storm and plead and sniffle,
But you never get an answer from a Sphinx;
He will quiz without abatement,
But he never makes a statement,
And no one knows just what he knows or thinks.

Seniors

THOMAS JEFFERSON TERREL.....Holmesville, La.
"We'll invite the Governor."

WILLIAM W. THRELKELD .....Pike County, Ark.
Sergeant-at-arms; stands on his constitutional rights.

JOHN N. HENDERSON, B. A., B. S.....St. Charles, La.
His oratorical plumage was bathed in the thunder's home.

PHIL McNEYMER, B. A.....Little Rock
A forty thousand pound gun on a four inch trigger.

JAMES E. PERKINS.....Little Rock
Your Honor Please: "Let's hear more about the mule."

WARREN THOMAS KING.....Little Rock

Poet, orator, artist, astrologer.

JOSEPH B. WEBSTER.....Little Rock

Give us a little more light on the subject.

SAMUEL DOUGLAS HEARD.....Little Rock

A bum politician; see the Dean for reference.

HERBERT CARL SCOTT.....Waveland, Ark.

A willing performer.

JAMES W. MEHAFFY, B. A.....Little Rock

I aver that I never fudge in an Exam.

C. W. BREITENSTEIN.....Little Rock

A hundred-to-one shot shorthand writer.

GEO. B. McCARTEY.....Little Rock

Inclined to be too honest with himself. Slow, dignified, and married; but one of the boys for all that.

ANDREW HORACE SCOTT.....Little Rock

Says he can make a hit with the ladies, but can't get a permanent stand-in.

G. S. LINDSEY.....Bentonville

"Judge." He doesn't make much noise but gets over the ground.

FRED ARTHUR ISGRIG.....Little Rock

BLOW! BLOW! BLOW!

JAMES O. KINCANNON.....Booneville

Not a plodder, not a plunger, but gets out seven issues every week.

JOHN S. M. CANNON.....Little Rock

Full of fire, but doesn't like smoke.

G. F. JONES, B. S., L. I.....Little Rock

"When we go to Congress we'll attend to that."

PRICE SHOFNER .....Little Rock

Seldom seen, never noticed!

JAMES W. STRAWN.....Little Rock

A good man with a better past.

J. W. MORROW.....Little Rock

An appeal from his decision, is out of order.

O. M. YOUNG.....Little Rock

Wears all his beauty, wit, wisdom, and wealth in his button hole.

JOHN THOMAS McGILL, B. A.....Bentonville

"Measure your mind's height by the shadow cast near the moon."

JOHN H. WALLACE (DESHA).....Megehee

Doesn't let study interfere with his education.

JOHN MATHEWS THURMAN.....Little Rock

Has many years in which to change; it cannot be for the worst.

GLENN H. DALE.....Blythdale, Mo.

Gentlemen! Let's adopt the good old Missouri plan.

E. E. WALDEN.....Little Rock

Will he ask St. Peter any questions?

HENRY S. PEPPIN.....Little Rock

Student, cheuffuer, rough-neck, but a better side-stepper.

JOSEPH ALEXANDER PATTERSON.....Muskogee, Okla.

He once aspired to be a lawyer.

JAMES MILTON PEARSON.....Fort Scott, Kan.

Now abideth Pearson, and 109 office seekers, but the greatest of these is Pearson.. (See Junior picture.)

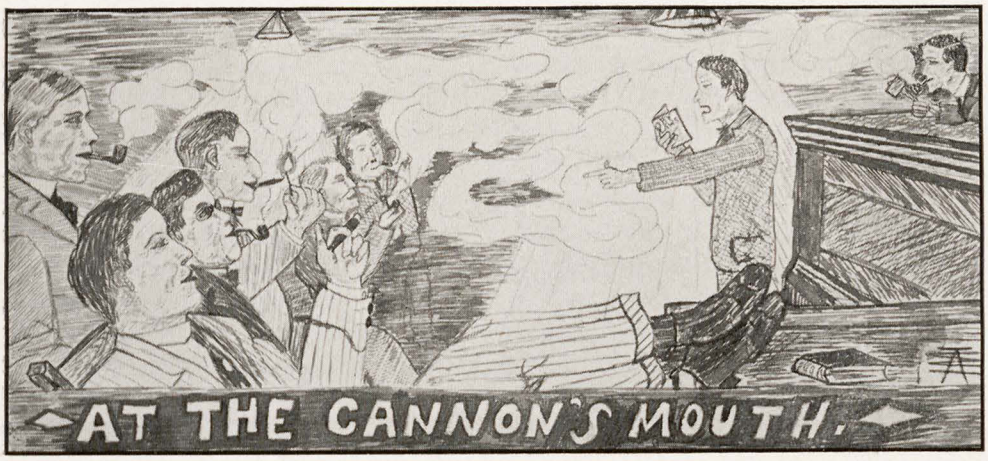

The Goar Lyceum

When tired Nature was robing herself in an habiliment of brown, when the blue haze was on the hills and the sumac's shocking announcement was to the effect that Autumn was sitting in Summer's lap, the student body was marshaled together by the beloved Dean, and, in a tone almost as sad as prophetic, we learned from him that the Goar Lyceum was to be exhumed. And what is the Goar Lyceum? It is dedicated to the advancement of law-culture, one of those enterprises which fits you out with the culture while you wait. Sad were the expressions worn on some faces when this announcement was made. The less experienced students wore an untroubled and uncurious gaze, unafraid, but not aware of what was in store for them.

The Lyceum is a neighborly sort of a creature and is housed under the same roof with the Law school. It looks at the matriculation books every fall and from this influx gathers voyagers for its nine months' cruise. The Ark (not the one Noah built, but looking much older) where these enterprises thrive could probably recount Goar Lyceum incidents to the crack of doom, never telling the same story twice, but the Ark as diversified as it is, cannot talk, and the writer is involved in the subject of a true portraiture of this Lyceum—its pranks, perils and possibilities.

The man who founded the Lyceum was *not* feeling badly at the time. Knowing in this new or nascent life a half baked lawyer is innocent of the verbosity closely knitted with the finished product, the Lyceum seeks to instill

into the embyronic Blackstones such metaphorical self-defense and resourcefulness as would make imperishable the name of any student and drive into the Continuous such famed names as Demosthenes, Webster, and that numberless collection of thunderous patriots of nineteen hundred and something. We revere the man who endowed this institution and dedicate to him anew Horatio's "Farewell, Sweet Prince, and flights of Angels sing thee to thy rest."

We were marshaled together—and it was to be an epochal event—the first Thursday of the school year, and the Dean recited that twice told tale about how prone the Archives of the school were to withhold sheep-skins from those who refused to do Lyceum work. No oratorical flower was to blush unseen if the Dean was to have his way about it.

Stumbling across an antiquated door-mat at the entrance of the Chamber of Horrors, the writer inquired that night where the Lyceum was to be convened. He spoke to an old negro. Pointing towards the waiting throng the negro, robbed of the poetical imagery so common to all Arkansayers, replied, "Them's them." He spake better than he knew.

Each new-comer was greeted with a seraphic smile and a handshake full of adhesion and linger. The rays of light percolating through the dense clouds of gathered smoke betrayed the fact that a quorum was present and the gavel descended calling order. We were first to know what a pulsating heart lurked in every breast for every one else. J. W. Morrow, the deep-voiced, fire assayed, 34-candle power legal light, told us this story. Corrosive tears were not expected but the smoke and Morrow's oratory produced them. And then it was that James McHaffy's mauve panne voice was lifted up by main strength, telling us how glad everybody was that we had arrived. We were to form a partnership, he said, of brotherly love, and every fellow was to be virtually the principal and agent of every one else. Such fellowship! Damon and Pythias never knew more genuine.

Our first impression of the fervor of a Goar orator was formed when the moot court proposition was brought in for dissection. Pearson, Cox and Bourland were champions of this plan, and plead for Venderbilt Webster to join them. Threlkeld, a pachyderm sort of a fellow, favoring the court, spake thus with extreme unction, "whether it is more nobler under the star studded firmament to perfect this organization, dedicated to such noble causes, O my beloved, we shall soon see. Are we to talk of Metemsachosys or the Eccentricacies of the Jack-pot, or of the inexpressible beauty of Dame Democracy? But give me 'mute' court or give me death or is it more nobler to have or to hold?" The irresistible logic of the speaker produced a furore and in the ensuing riot everything but a call for the state guards was resorted to that peace might reign. Interlocutory debates followed so sizzling that the fresco on the walls was ignited and singed. Primitive muscle was the only force overlooked in

the pandemonium. Mr. Justice Heard, with hair and other idiocyncrasies, as well as an inherit tendency towards the justice bench (which the dean so loves), introduced himself and with smoke in his voice spoke for two hours and thirty-nine minutes, vehemently declaring that if the moot court didn't become an actuality the sun would no longer shine for him. He cajoled, flattered and fumed and only the noise of Peppin, who had fallen asleep, silenced him. Isgrig and Waldon et al pounced upon the moot corpse and a French revolutionary massacre followed. MeHaffy lustily declared that order should obtain. Wallace of Desha issued a challenge to fight a duel with the man whom he thought had maligned masonry. Perkins and Henderson were planning an impeachment, while Dale and Shofner went home to get copies of moot court books which they said had passed the pure food test in nineteen other states. The moot court plan was now so low that it had to tip toe to reach the bottom of anything. Bourland clashed with the Dean on an amendment and Cox and Isgrig came near establishing a fistic close relationship. At 12:58 the Dean began an address telling us the faculty wasn't ready for its sweet cherubs to take up moot court. Pearson moved an adjournment so the students could reach home in time for breakfast, but President Morrow had entered the arena to fight Patrick Henderson on the Roberts order entanglement. The dean broke up this play, by apologizing for Patrick and asking that all fines be remitted. Tranquility was unveiled and someone asked "where were we at?" "'Twas the moot court," came in answer, and the fury broke forth anew. At the break of purple dawn seven men were on the floor speaking at the same time, the furniture was in a choatic state and the sergeant-at-arms had barricaded the door to perpetuate the captivity of those present. The reports had been used to keep the stove going, but new ones were being prepared. The deadlock was as firm as the Rock of Ages. The janitor arrived at 6:45 to open the temple of Justice for the day. It was he who met the writer ten hours before with the immortal gem "them's them." He was now more sulphuric. The windows began their fall opening, the doors were ajar, lights flickered out and the Golden tints of the sun of another day drove the "ghosts of Goar" from the Ark and we were at the first port of the nine months' cruise.

J. M. P.

Juniors

FRANK C. COLLINS.....Argenta

Imagines he is the handsomest boy in the school.

O. C. LUDWIG, JR.....Little Rock

A man of words but not of thoughts;
Is like a great big row of 000000000000000's

H. C. REIGLER.....Little Rock

Sits on front seat, chews gum, and assumes interested expressions.

SOLOMON S. HARGRAVES.....Little Rock

Shy, timid, but city broke.

ALBERT GERLACK .....Argenta

"Let me see, just two points I want to make."

ELBERT RIDER, B. A.....Sewanee U.

One had better live now than hereafter.

JAMES EDWARD RAY.....Little Rock

Charmed by the oratory of the Seniors.

THOMAS J. POE.....Little Rock

"I am small but I am loud."

LEE JASPER LEWIS.....Havana

"'Pears to me that whatever you do you ought to do it in order."

VERN McMILLAN .....Little Rock

Bury me where the sunflowers grow.

VIVIAN O. BRACK.....Little Rock
Ch you Arkansas Legislature.

V. V. SUGGS.....Little Rock
The last man to enter school.

IRA L. TITUS.....Little Rock
"Have a cigar."

G. L. MALLORY.....Little Rock
Shows up remarkably well for one nurtured at the pie plant.

L. J. GIBSON.....Little Rock
A hard nut to crack.

A. J. DE MERS.....Little Rock
His father's son.

JOHN A. SHERRILL, B. A.....Little Rock
His questions would puzzle the supreme court.

R. W. QUINLEY.....Little Rock
Handsome and silent.

E. L. COMPERE.....Magazine
Soldier and statesman, with ambition to be a lawyer.

F. L. SOUTH.....Little Rock
"By the nature of God."

GROVER T. OWENS.....Fort Smith

If he's as good as he looks he's O. K.

HUGH F. MATHIS.....Granis

"A real lawyer would I be,
That's his motto don't you see."

C. L. COLLINS.....Decauter

Became famous by assigning his features to the poison label.

BERT DEE PARKER.....Clayton, Ill.

A man with a hair trigger conscience.

J. C. BOSSHART.....Argenta

A black snake in a law suit.

S. S. CALDWELL.....Little Rock
I am a stranger here,—heaven is my home.

E. K. EDWARDS.....Little Rock
"Study is a necessity."

L. P. BIGGS.....Little Rock
He knows what he knows, when he knows it.

W. S. BOURLAND.....Little Rock
Vaccinated for the missionary, but it didn't take.

J. M. PEARSON, (Senior)
Here by mistake.

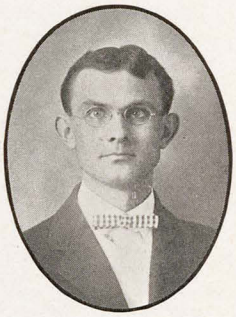

FRED F. HARRELSON.....Orlando, Ark.

The court of last resort on points of law.

W. S. COX.....Little Rock

He submits to the powers that be.

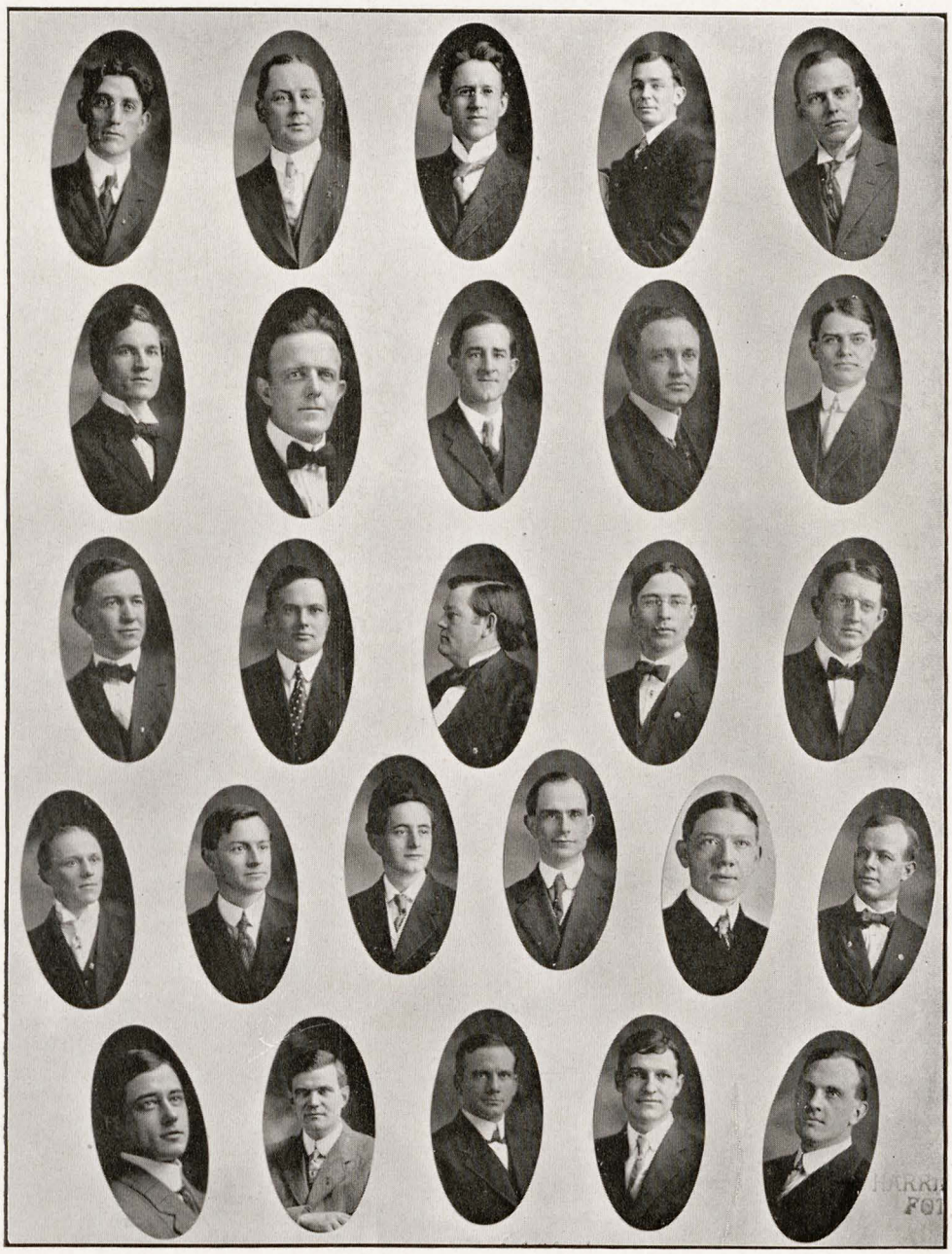

PHI ALPHA DELTA
(Augustus H. Garland Chapter.)

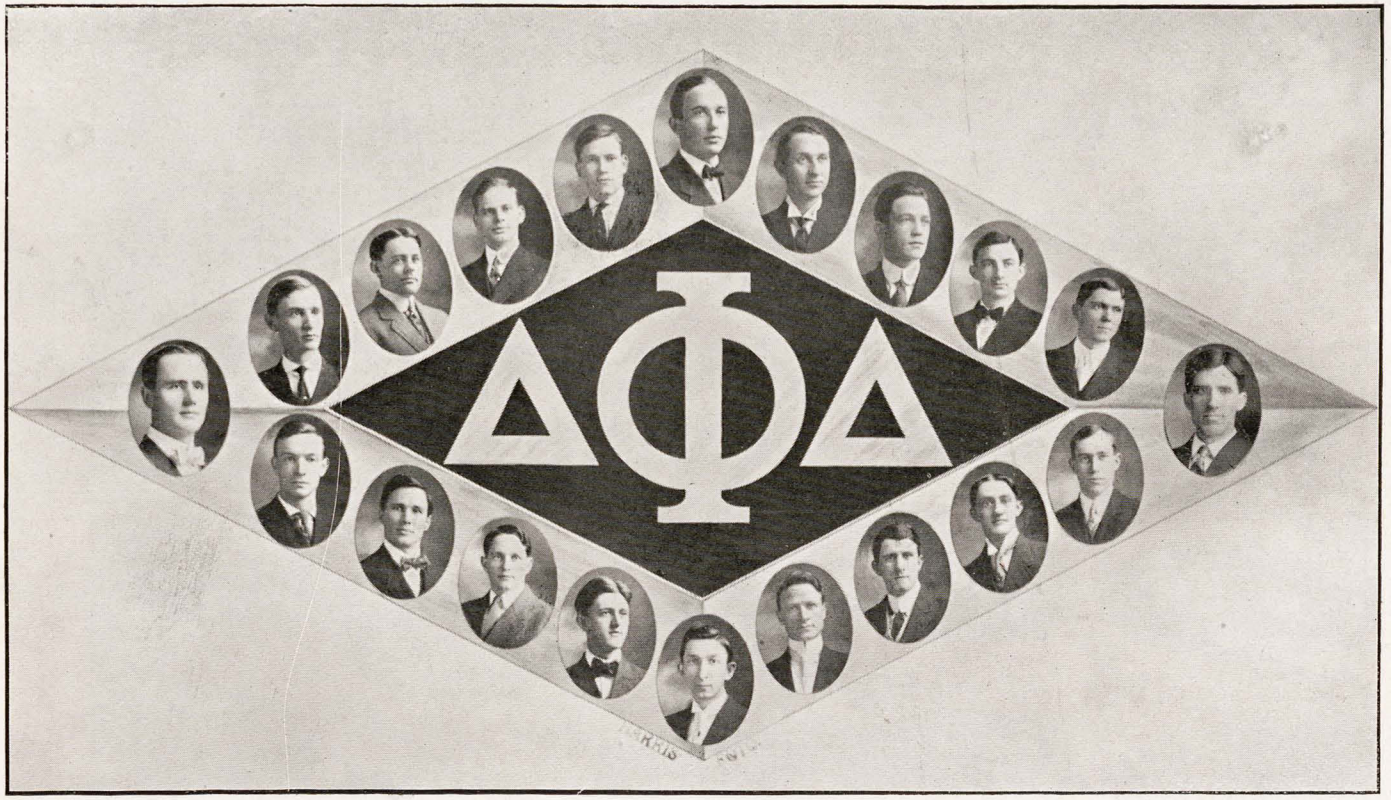

DELTA PHI DELTA
(Epsilon Chapter.)

Law Department "Cardinal" Staff

J. M. Pearson ..... *Editor-in-Chief*
Price Shofner ..... *Business Manager*
James McHaffey ..... *Assistant Business Manager*
Glen H. Dale, G. B. McCarty ..... *Senior Editors*
A. C. Reigler, Fred T. Harrelson ..... *Junior Editors*
Warren King ..... *Poet-Artist*
E. L. Compere ..... *Historian*

The Chancellor: "When will equity act upon the operation of eminent domain?"

Threlkeld: "Why, Judge, if I understand eminent domain, it is the condition that arises when a man marries a suffragette, and there is no equity, if we apply the maxim, 'Equality is Equity.'"

The Dean: "Mr Pepin, may a creditor look to the widow of a deceased debtor for satisfaction?"

Pepin: "Why—er—it depends on the widow, Judge."

"Legem Virumque Cano"

The slow sun slips from the western sky,
The gaping shop doors close,
And homeward bound, with a weary sigh,
The "Av'rage citizen" goes.
There, for an hour of rest and peace,
There, for his supper's well earned feast;
Then to a blissful snooze in bed
Or to a vaudeville show instead.

But turn with me from the common throng
Who plod the well-worn rut along,
To those, who fired with inner light
Are "toiling upward in the night."

Six veiled lights in a smoke-fogged room,
A barrel-stove throws a ruddy glare
On thirty men in the sober gloom
And a learned judge in a high-backed chair.
The scattered seats in a crescent curve,
The tabled feet and upturned stare,
The straining ears and parted lips
Prove Young Ambition also there.

Save where Price Shofner's slender form
Bends gracefully to'rd Threlkeld's mass,
And pro and con are sternly hissed
As legal laden whispers pass.
Full strikes the light on Perkin's pate
Close by McCarty's sable locks,
In strong contrast of shine and shade,
Like midnight sea and moon-lit rocks.

The school cat rests on Walden's lap
Till Morrow tweaks her taper tail,
When, lo, the vaulted ceil resounds
Her loud, protesting, feline wail.
There, half-obscured upon the wall
Behind the bench his gavel chid,
Old Dan'l Ringo gazes down
And smiles at us and shifts his quid.

A moment's pause, then a throat well cleared,
Then the drone of a voice, deep set and weird,
Gives forth in long syllabifications
The terrors of tangled Domestic Relations.

Another night, perchance we hear
In maxims full of legal cheer
The justice done by Equity
When Courts of Law are bleak and drear.
Or else, a gentle sage we see,
Who lectures on Real Property
And quizzes oft the slothful few
Whose wand'ring minds "gang aft aglee."

The Lyceum! 'Tis here we find
That product of the rural mind
That soars aloft on verbage strong
And leaves poor Reason far behind.
I never had an honest thought
That longed on wings of Truth to soar,
But hid its head in dumb amaze
When Henderson was on the floor.
Here, where Bourland fought and fled,
And learned men arise in dread,
We hear the home-spun clarion call,
"Mr. President! Have you read——!"

Enough! 'Tis thus the chosen few,
The flower of youth in Arkansas
Assemble in the storied hall
And find their heart's desire in Law.
Anon, we find them scattered far
At legislative hall and bar,
Attorneys wise of modest mein,
Who emulate their worthy Dean.

—King.

[The author thinks the touch of humor in the last line very neat]

Flirting

Barrett + friend

Go it! Vance

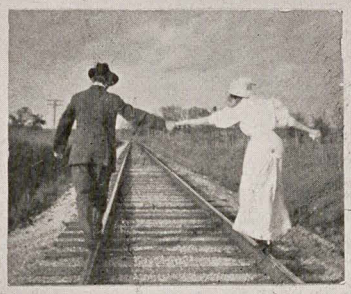

Arkansas Track Team

Who won

Hall + Co.

Posing

Going to the Game

"SNAP SHOTS"

MEDICAL DEPARTMENT

JAMES H. LENOW, A. M., M. D.

President and Dean of Faculty and Professor of Genitol-Urinary Diseases.

Graduate Jefferson Medical College, Philadelphia, '92. A. M. Kentucky Military Institute, '76. Formerly President Little Rock School Board. Member of Pulaski County and State Medical Societies. American Association and Medical Referee of Mutual Life Insurance Co., of New York.

Faculty

ARTHUR R. STOVER, M. D., A. M

Professor of Chemistry

B. A., Baker University, '87. A. M., Baker University, '90. Attended U. of A. Medical Department, '91-'92. M. D., Mo. Medical College, '93. Post Graduate University of Kansas. Post Graduate Medical Department, Washington U. Post Graduate Medical Department, Harvard U. Assistant to Chair of Physiology, Medical Department, U. of A., '01-'03. Assistant to Chair of Practice, '03-'07. Present position since '07. Member of Pulaski Co. Medical Association, American Medical Association.

FRANK VINSONHALER, M. D.

Professor of Ophthalmology and Otology.

Graduate Medical Department of Columbia Univ. Post Graduate of University of Vienna and Royal Opthalmic Institute of London, '93. Since been Professor of Opthalmology and Otology of Medical Department of U. of A. Member of Pulaski Co. Medical Association, State Medical Association, American Medical Association, Chi Zeta Chi.

E. R. BLEDSOE, M. D.

Professor of Nervous Diseases.

B. S. Washington and Lee U., '98. M. D., P. and S., Baltimore, '03. Baltimore City Hospital, '03-'04. Assistant Central State Hospital, Petersburg, Va., '05-'08. Chair of Neurology, Member of County Medical Society. State Medical Association. Post Graduate Johns Hopkins, '04. Post Graduate Harvard, '06.

J. L. DIBRELL, M. D

Demonstrator of Anatomy.

Educated in public and private schools of Little Rock. M. D. Medical Department U. of A., '04. Prosecutor of Anatomy and Assistant Bacteriologist during Senior year. Belle Military A., Virginia. Post Graduate course, New York Polyclinic, '04. House Surgeon of same for one year. Assistant to Chair of Electro-therapy of same. Member Pulaski Co. Medical Society. State Medical Association. American Medical Association. Chi Zeta Chi.

WILLIAM C. DUNAWAY, M. D.

Professor of Gynecology.

Graduate U. of A., '87. Med. Ky. School of Medicine. Post Graduate Johns Hopkins Medical Department, 1902. Dem. of Anatomy U. of A. Medical Department, 1902-06. Present position, Professor of Gynecology. Member Pulaski Medical Society. State Medical Society. A. M. A. Medical Association.

MORGAN SMITH, M. D.

Professor of Physiology and Pedratrics.

Graduate U. of A. Medical Department. M. D., Tulane U. Medical Department. Post Graduate Polyclinic, N. Y. and N. O., La. Member American Association for the advancement of Science. Pulaski Co. Medical Society. Sef. Ark. Medical Society. Member American Association Chi Zeta Chi.

CALVER E. WITT, M. D.

Professor of Materia Medica and Therapeutics.

Graduate Mo. Medical College, St. Louis, '89. Post Graduate Hospital College of Medicine, Louisville, Ky., '96. Course, New York Polyclinic, '05. Present position since '04. Physicians and Surgeons, State of Pennsylvania, '99-'05. Member Pulaski Co. Medical Society. State Medical Association. American Medical Association. Secretary Medical Department, U. of A. Medical Director of People's Health and Accident Ins. Co., Little Rock.

M D. OGDEN, M. D.

Professor of Pathology.

B. A. Little Rock High School, '98. M. D., U. of A., Medical Department, '04. Interne Ft. Logan H. Root Memorial Hospital, '02-'04. Interne two years Johns Hopkins University Hospital. Present position since '04. Post Graduate Course Johns Hopkins. Secretary Pulaski Co. Medical Association. Chairman to Section on Pathology of State Medical Association. Chi Zeta Chi.

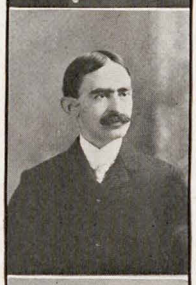

CARL E. BENTLEY, M. D.

Professor of Principles and Practice of Surgery and Clinical Surgery.

B. A. Little Rock High School. Attended School, Washington, D. C., and Special Private Tours. Graduate U. of A. Medical Department, '95. Bellevue Hospital Medical College, New York City, '96. Professor of Clinical Surgery since '04. Medical Department of U. of A. Attending Obstetrician and Gynecologist W. I. Home. Acting Assistant Surgeon U. S. Army. Surgeon at Ft. Logan H. Root, Little Rock. Member Pulaski Co. Medical Society. State Medical Association. American Medical Association.

W. H. MILLER, M. D.

Professor of Obstetrics.

Graduate Stuartsville Literary College, '86. A. U. Medical Department, '88. Bellevue Medical College, New York City, '89. Obstetrical Training, N. Y. F. Asylum and Institute. House Physician of same. Professor of Obstetrics of U. of A. Medical Department since '93. Member Pulaski Medical Society. State Medical Association. American Medical Association. Local Surgeon St. L. M. & S. R. R.

OSCAR GREY, M. D.

Professor of Clinical Gynecology.

Interne St. Vincent's Inf., Little Rock. Graduate Little Rock High School. M. D., U. of A. Medical Department, '04. Since been associated with U. of A. Medical Department. Member Pulaski Co. Medical Society. State Medical Association. American Medical Association.

A. E. HARRIS M. D.

Professor of Clinical and Physical Diagnosis.

Graduate Jefferson Medical College, '01. Interne St. Timothy Hospital, '01-'02. Post Graduate New York Poylclinic, '03. Post Graduate New Orleans Polyclinic, '03. Post Graduate Philadelphia Polyclinic, '04. Post Graduate Richard E. Cabbot Summer Course in Medicine, '07. Member Pulaski Co. Medical Association. State Medical Association. American Medical Association. Chi Zeta Chi.

EDWIN R. DIBRELL

Professor of Practice of Medicine.

M. D., U. of A. Medical Department, 1882. Medical Department University of Penn., 1883. Professor of Physiology Medical Department, U. of A. Professor of Medicine, Medical Department, U. of A. since 1904. Member of Pulaski Co. Medical Society. Member State Medical Association. Member American Medical Association. Chi Zeta Chi.

EDWIN BENTLEY, M. D., U. S. A. (retired)

Professor of Principles and Practice of Surgery.

U. of City of New York, 1850. College Physicians and Surgeons, '77. Bellevue Hospital Medical College, New York, '77. Professor of Principles of Practice of Surgery, A. U. Medical Department since its foundation. Prof. of Anatomy Medical Department of Pacific Medical College, San Francisco. Supt. Insane Asylum, California. Contributor National Museum, Washington. Established Smallpox Hospital, New Orleans, '76. Now on retired list of Medical Department of U. S. Army. Rank of Lieut.-Col., U. S. A. Member of Pulaski Co. Medical Association. State Medical Association and American Medical Association.

ANDERSON WATKINS, M. D.

Professor of Principles and Practice of Surgery.

Graduate U. of A. Medical Department, '97. Post Graduate Chicago Post Graduate School, '03. Pathelogical course Hanard Medical School, 1905. Ex-Supt. L. R. City Hospital. Ex-City Physician of Little Rock, '98-'07. Professor Physiology U. of A. Medical Department, '02-'04. Present position since '04. Member Pulaski Co. Medical Society. State Medical Association. American Medical Association. Chi Zeta Chi.

JOHN R. DIBRELL, M D.

Professor of Clinical Microscopy and Bacteriology.

Graduate U. of A. Medical Department, 1900. New York Polycl'nic, 1901. Member Arkansas State Board of Health. U. S. Examining Surgeon. Ex-President and Member Pu'aski Co. Medical Society. State Medical Association. American Medical Association. Chi Zeta Chi.

O. K. JUDD, M. D.

Professor of Anatomy.

Graduate U. of A. Medical Department, '04. Post Graduate Johns Hopkins, '06. Assistant City Physician, Little Rock, '06. Secretary Board of Health and City Physician. Supt. Ft. Logan H. Root Memorial Hospital. President of Pulaski Co. Medical Society, '09. State Medical Association. American Medical Association. Chi Zeta Chi.

F. L. FRENCH. M. D.

Professor of Anatomy (Surgical and Descriptive)

Graduate U. of A. Medical Department, '82. New York Polyclinic, New York City, 1900. Prosecutor of Anatomy, U. of A. Medical Department, '82-'90. Pulaski Co. Physician, '82-'84. City Physician, '85-'91. Professor of Materia Med. and Ther., '96-'04, in A. U. Medical Department. Secretary of same, 1900-'07. Prof. of Desc. and Surgical Anatomy, U. of A. Medical Department, 1904. Member Pulaski Co. Medical Society. State Medical Association. American Association.

LECTURERS, INSTRUCTORS, DEMONSTRATORS.

Lecturers, Instructors and Demonstrators

A. L. CARMICHAEL, M. D.
Instructor in Clinical Medicine.

J. D. WATKINS, M D.
Assistant in Ophthalmology and Otology.

J. C CUNNINGHAM, M. D.
Assistant in Obstetrics.

M. D. McLAIN, M. D.
Assistant in Granito-Urinary Diseases

E. E. HODGERS, M. D.
Assistant in Materia-Medica and Therapeutics.

MELTON VAUGHAN, M. D.
Assistant in Therapeutics.

W. M. GOODWIN, M. D.
Assistant in Clinical Microscopy and Bacteriology.

C. V. SCOTT, M. D.
Assistant in Clinical Surgery.

Y. E. WHITMORE, D. D S.
Instructor in Dental and Oral Surgery.

H. K. KIRBY, M. D.
Instructor in Dermatology and Assistant Demonstrator in Anatomy.

A. M. ZELL, M. D.
Assistant in Pathology.

Z. A TELLIER, A. B., LL. D.
Lecturer on Medical Jurisprudence.

J. H. DOOLEY, M. D.
Assistant Instructor in Chemical Laboratory.

J. H. JEWELL, M. D.
Assistant in Chemistry.

R. L. MAXWELL, M. D
Prosecutor of Anatomy.

J. H. BAEHR, M. D.
Instructor in Hygiene, Histology and Bacteriology.

FALISI, M. D.
Assistant in Surgery.

Seniors

W. A. PICKENS, Secretary of Class

Born at Bentonville, Ark. Educated at O. B. A. Will locate at Bentonville.

J. L. BEASLEY

Native of Texas. Educated at Lufkin, Texas. Will locate at Lufkin.

H. J. HALL, Class Prophet.

Born at Scotland, Ark. Educated at Clinton Academy and U. of A. Will locate at Eglantine, Ark.

J. N. JOHNSON

Born at Iberia, Mo. Educated at Iberia. Will locate at Bragg, Okla.

L. O. THOMPSON

Born in Mercer, Penn. Educated at West Minister College, Penn, '04. Not located.

W. N. YEARGAN

Born at Mena, Ark. Educated at Mena. Will locate at Umpire, Ark.

F. M. UTLEY, Class Treasurer

Born in Logan Co. Educated in Logan Co. Not located.

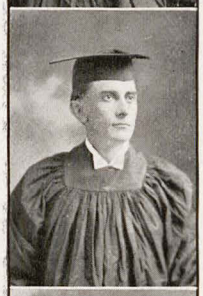

E. T. WILLIAMS

Born at Koping, Mo. Educated at Perry Public School of Perry, Mo. Is located at Green Briar, Ark.

J. HAYDEN, Class Historian.

Born at Mount Olive, Ark. Educated in High Schools of Stone and Izard Counties. Will locate at Jamestown, Ark.

E. L. LINDSEY

Born at Gasgille, Ark. Educated at O. B. A. Will locate at Bentonville with father.

E. M. INGRAM

Born at Eno, Ark. Educated in Public Schools of Faulkner, Ark. Will locate at Plummerville, Ark.

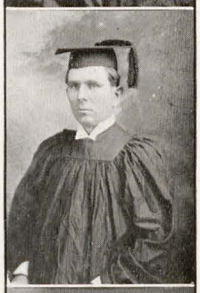

J. H. FAIRRIS

Born at Alexander, Ala. Educated at Musgrove, Ala. He is located at New London, Ark.

T. L. BRAY

Born at Duffy. Ark. Educated in Hot Springs, County and O. B. C. Is located at Duffy, Ark.

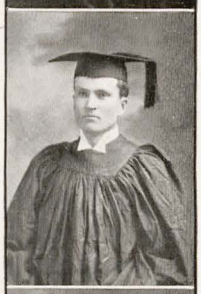

E. J. BROWN

Born at Lucas, Ark. Educated at Waldern High School. Located at Huntington, Ark.

C. E. DUNEGAN

Born at Searcy, Ark. Educated in Arkansas College. Not located.

J. A. MUNN

Born at Vilonia, Ark. Educated at Conway, Ark. Will locate at Wilburton, Okla.

E. E. JOHNSON

Native of Missouri. Educated in State Normal of Eagle Lake, Texas. Will locate at Little Rock.

W. G. HATHAWAY

Born at Bells, Tenn. Educated at Morrilton College. Located at Province, Okla.

I. S. BUTLER, Class Poet

Born at Marshall, Ark. Educated at Marshall and Valley Springs Academy. Not located.

W. G. THOMSON

Born at Hot Springs. Educated at O. B. C. Will locate at Hot Springs.

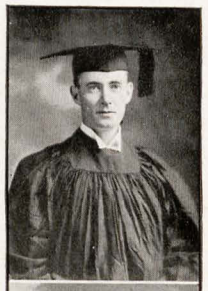

CHAS. FOWLER, President.

Born at Supply, Ark. Educated at O. M. A. and U. of A. Will locate at Supply, Ark.

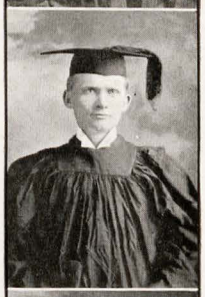

G. W. BROWN

Born at Hamil, Ark. Educated at High School of Maynard, Ark. Will locate at Dalton.

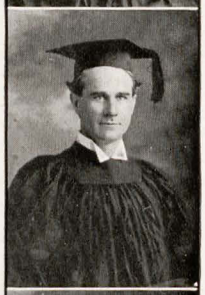

MINTO BELL

Born in Hemstead, Ark. Educated at Hemstead. Not located.

J. A. DILLIARD

Native of Arkansas. Educated at Melbourne, Ark. Will locate at Zion, Ark.

HALL H. JEFFERIES

Born in Stone County, Ark. Educated in High Schools of Izard and Stone Counties. Will locate at Guion.

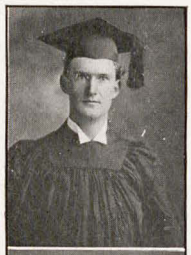

H. O. WILSON, Class Editor.

Born at Rison, Ark. Educated at Rison. Will locate at ———.

E. J. BROOKS CARDINAL Manager

Native of Arkansas. Educated in Heber and Pleasant Plains High School. Will locate at DuValls Bluff, Ark.

Senior Class Poem

In 1906 of us a few,
We our friends did bid adieu;
Then we sought the drug and knife
And took up the work of life.

Of a noble class of boys I write,
And as your choice I'll do my mite;
Although I'm but a feeble one,
I will my duty never shun

We are from the Ozarks blue,
The balmy Southland, too,
Then from California's golden shore.
And from our border states come more.

We left our orchards fresh and bright,
The cotton fields so pure and white;
The laborer quits the workman's bench,
And anxious students thirst to quench.

We'll have a surgeon in the class,
Who knows enough to make him pass;
But of the many are some, alas!
Who will partake of the foaming glass.

We have studied Anatomy,
And dreamed of surgery,
The pathology we have taken,
While the chemistry is forsaken.

We study the parts and dissect the dead.
With an anxious heart and an awful dread;
All tired out we go to bed,
And dream of a day some time ahead.

We watch the surgeons operate,
The mangled arm they amputate,
With suture, needle and knife in sight,
He severs the vessels and ties them tight.

The class may claim a famous one
Of this grand old state. he is a son,
Though only a boy, he's a noble lad,
With always a word to console the sad.

Some boys are cheerful, their minds are free,
While some are impatient to charge a fee,
As the crowd in the hall whiles time away,
And the others prepare for the final day.

The time has ariven, the faculty has assembled,
We hoped and we longed and with fear we trembled;
The door was flung open we were called around,
And were told of the one who is most renowned.

I. S. Butler.

Senior Prophecy

Every member of this class is destined to become famous along the line he pursues. Many members of this class left the medical profession and launched on other seas to achieve success. The prophet will give the position of each member in 1925.

Isaac S. Butler, soon after graduation established the best and most productive fruit farm in North Arkansas. Now he holds the chair on Physical Diagnosis in A. U., and whenever a student challenges his answer, Dr. Butler replies: "By grabs, that's what the book says."

Joseph Lambert Beasly demonstrated to the Texans his thorough medical knowledge acquired at the U. of A. To-day he is serving as president of the State Medical Board.

Minto Bell has long since forced his neighboring doctors to seek new locations. Still he claims to have accumulated his vast wealth "swapping horses."

James Henry Fairris has located at New London. He is not only the leader of the profession in his community but the leader morally.

Felix Marion Utley moved west of the Rockies and has won the distinction of being the best "trapper" in the west. He has become quite wealthy from his pursuit. When asked why he left the medical profession, he replies: "All wise men will see their mistakes."

Murray Gill Thompson, Jr., will long be remembered as the Junior member of our class. He is now Dean of the Gate City Medical College.

Alvin Edward Dunegan is a specialist, and holds down a chair in U. of A. He takes great delight in his clinic work.

Thomas Lee Bray is the leading country physician of Garland Co. The remuneration from his practice has not supported him, therefore he has never married.

Earnest J. Brooks left his profession soon after graduating and took up the ministerial work. He is now the leading country minister of Independence Co.

George William Brown has been very successful. He has married the prettiest and wealthiest girl of Randolph Co. Soon after his marriage he drifted into politics and now he is the most proficient justice of the peace in his county.

Elmer J. Brown has located at Huntington. To tell the truth he is "hunting" for patients. He has made a special study of cerebro-spinal meningitis. When asked the cause of this disease he says: "Diplocaccus intra cellularis."

Charley A. Fowler still remains at Supply. He is termed one of the most practical and successful men ever graduated from U. of A. In one respect he has been successful—he has become unpopular with the women. As the result he can find no helpmate. When approached on this subject he exclaims: "I was a fool for not marrying before I began the study of medicine."

Paul H. Jeffery is serving his fifth term as coroner of Izzard Co. This is the only income from his profession. You can imagine his financial success.

J. Hayden is the chief broker, live stock dealer and physician and surgeon at Pleasant Plains. Strange to say, he has been successful at everything he has tried.

Jessie A. Munn is the most distinguished physician and surgeon of Lutea, Oklahoma. He confines his entire time to his city practice. Lutea is flag station on the Rock Island R. R., and has 75 or 100 inhabitants. During the sickly season he employs an assistant.

Horace Oliver Wilson is an unusually successful, energetic doctor. He has sold his mule and bought him a microscope. So he walks to see his patients, but his daily rounds are only moderate exercise.

Earl T. Williams has developed to be a great base ball magnate. He is owner of the Green Briar Baseball League team. They must be classed as Z ball. Except during the ball season he devotes his time to his professional career.

Edgar Lee Lindsey has located at Bentonville with his father. He enjoys a lucrative practice. Dr. Lindsey's professional career is surpassed by only a few men of our country.

Joseph Nelson Johnson is the chief surgeon of Bragg, Okla., and is secretary of his State Medical Board.

Elijah Madison Ingram devotes one-third of his time to the practice of medicine, one-third to ministerial work, and the remaining part lecturing before the farmers' union.

Lloyd O. Thomson has charge of the chemical laboratories for the University of California.

William A. Pickens has become a notorious chemist. Now he occupies the chair of Chemistry in U. of A. He claims his skillful knowledge of his branch is due to his thorough mastery of chemistry while a student.

Walter G. Hathaway is located at Guthrie, Okla., and is the chief surgeon for the Frisco R. R.

E. Edward Johnson still remains in our capital city. He is not crowded with patients and he finds ample time for his microscopical work.

William Melvin Yeargan has become very wealthy from the income from his profession. Still in two ways he has been unsuccessful: Twice he has been disappointed in matrimonial affairs and has been defeated three times for constable.

Harvey J. Hall. Time: 1925. Place: Africa. Occupation: Practicing medicine on a long eared mule, but still he keeps that same old "sewing machine motion."

James A. Dilliard is the leading physician and surgeon of Melbourne, also chief surgeon for Missouri Pacific R. R.

The prophet believes that each member of this class will be the most honorable and successful of his community, that he will rank among the leading men of our country, that he will be an honor to the institution from which he graduated.

HARVEY J. HALL, Prophet.

Junior Class

Class Officers

G. A. BUCHANAN.....*President*
W. M. WARE.....*Vice President*
J. G. GLADIEN.....*Secretary and Treasurer*
R. T. HENRY.....*Phophet*
T. D. HURLEY.....*Poet*

Class Roll

BROWNING, H W.
"Ask McNeal where I go."

SANDERLIN, J. T.
"Act by the present life."

STOVER V. R.
"The man with the clean chin."

BLACK, J. C.
"The favorite at St. Vincent's."

NEAL, J. H. Jr.
"Let earth's life once more enmesh us."

HURLEY, T. D., Class Poet
"We wonder why he wishes to be a Jew."

HENRY, R. T., Class Prophet
"'Tis not for me to say."

HARVEY, J. H.
"Always has a certain spectator at football practice."

LEWIS, C A.
"My suit is neat but not gaudy."

BUCHANAN, G. A., Class President
"Very popular with the nurses."

HUNT, W. J.
"Too timid to have his picture made."

HURRLE, F. E.
"Pine Bluff for me."

DUNN, O. O.
"The rosy cheeked boy."

SMITH. J. H.
"Always wears a smile except on examination day."

DOYNE C. R.
"Don't cry, Lillie, that's all right."

HARDGRAVE, G. L
"No more school teaching for me."

BOYER, H. L.
"A handy man with a chair."

PYATT, E. C.
"I never knew some things could get so large."

DODSON, C. A.
"I treat acute and chronic diseases."

ROBERTS D. W.
"She says that I should be an eye specialist."

JUNIOR MEDICS

WILLIAMSON, P. G.
"Put me on the end there where I star."

THOMAS, EARNEST
"A soldier firm and sound of heart."

WILLIAMS, H. P.
"Did you call my name, Doctor?"

SPIKES, J. M.
"Says she to me: 'Jesse, you are a darling.' "

BANNISTER. B F.
"Love thyself last."

COX, H. W.
"That horse (pony) was no good."

REYNOLDS, J. R.
"I wish Christmas vacation came three times a year."

ILES, J. T.
"Resembles a passageway more."

MORTON, J. M.
"Father says I should have stayed in the cornfields."

SISCO, C. P.
"I can't. Why? Because I am married now."

LIEBLONG, J. S.
"Men of few words are the best men."

WARE, W. M., Vice President of Class.
"Though short and stubby, he knows surgery."

HODGES, W G.
"Every why has a wherefore. Why?"

WHITE, E. C.
"Do I look like a cotton-picker?"

GLADE, A. Z., Class Secretary.
"And such an energetic fellow."

DUFF, W. M.
"My name is Duff, but I am not a Duffey."

WELSH, W. W.
"I am going where diplomas are more easily got next year."

CONNER, T. A.
"I can't leave my practice to attend college."

PACE, C. W.
"We are very busy in Hot Springs just now."

CLARK, F. M.
"Better late than never."

SOPHOMORE MEDICS

Sophomore Class

Class Officers

H. A. Higgins.....*President*
Edward O'Day.....*Vice President*
Herwald Cutting.....*Secretary*
J. T. Matthews.....*Treasurer*
C. Zeno Holt.....*Class Poet*
Stanley M. Gates.....*Chaplain*
V. L. Jewell.....*Sergeant at Arms*

Class Roll

BAKER FORREST P
"A diamond in the rough."

BATES, C. A.
"Oh, Lord, deliver me from these cccci."

BOLINGER, I. W.
"Johnny on the spot."

BOND, STERLING P.
"Things are coming my way—especially chairs."

BRANCH, S. H. (Honorable)
"Who says a Doctor can't be a politician."

CENTER, W. B.
"And the Lone Star shines before him."

CATHEY, A. D.
"Stick to the younger."

CULBERTSON, R. R.
"From Oklahoma, if you please."

CUTTING, HERWALD—'Cotton Top."
"Who mentioned midnight oil?"

DAY, EDWARD O.
"While he wears the other's colors, his heart is in the right place." P. S.—On the left side."

FLETCHER, GEO B.
He smiles and rubs his thinly clad head; then smiles again and says":
"This is what makes me wander round, lie, beg and steal;
Spend all my money to the very last dime
And wear my summer clothes in the winter time."

FREEMEYER, W. N.
Dr. Kirby: "Is this not Dr. Freebird?"

GATES, STANLEY M., "Venus."
Dr. Smith: "Could you if you *Wood,* or *Wood* you if you could?"

HALSTED, BEELER
Dr. Hodges: "Has Beeler also gone rabbit hunting?"

HEATH, ERNEST, "Hot Springs."
"It takes a whole lot of ambition to bring a man sixty miles from home."

HIGGINS, H. A.
"A shining light—or rather a halo."

HOLT, C. ZENO
"From breaking bones to breaking hearts,
'Tis all the same to him."

JERGESEN, L. H.
"We know not whence he cometh, nor whither he has flown."

JEWELL, V. L.
"Oh, precious Jewell, Sweet precious Jewell."

JONES, J. A.
"U know."

MATTHEWS, J. T.
"Post card air castles are easily shattered."

McHENRY, P. L.
"Oh, there you Neurology."

McPHERSON, V. I.
"Mack, for short. Coming strong."

MELTON, A. S.
"There's nothing like being a married man."

MOORE, W. P., "Pink."
"One of Dr. Lenow's very attentive students."

MORRIS, R. D.
He says, "Beware of girls."

NELSON, J. O.
"He doth bestride this narrow world like a colossus."

PACE, JOE
"We're always glad to see him."

PARKER, ORLIE
"Smiling Orlie."

PLUMLEE, J. L.
"A shining star in football and everything else."

RILEY, J. LEE
"In the reflection of a smooth set of pearly white teeth, one may see pretty girls, footballs and medical books."

SIMPSON, W. F.
"The mind is a garden; tend it well."

SHEETS, W. W.
In Embryology. "Well, if I ever resembled that thing you can shoot me."

SUMMERS, J. A., "Honest Abe."
"There are no unknowns about chemistry to me now."

UNDERWOOD, E. O.
"Our gospel singer."

UTLEY, F. E.
"Fluid Extract"; 90 per cent. solution.

WALKER, J. C., "Fatty."
"An admirer of the Fair Sex."

WARD, R. H.
"Another victim of Cupid."

WILLIAMS, L. B.
"He still laughs and is gay—and is a married man, too."

WOOD, GEYER C.
"Ah, there, you rat tail."

A Sophomore

The term began with all hearts gay,
  And the Sophomores on the second floor
Were smiling with a beaming face,
  Glad that their Freshman days were o'er.

One little Soph. hung low his head;
  Sad thoughts ran through his mind;
He thought of the studies before him,
  And none of them behind.

He said, "I'll go back to my room
  And study this thing o'er,
And if it looks too big for me,
  I'll be a Doc. no more."

He walked into his little room;
  Each book of unlearned facts
Seemed to swell so large, it looked
  As if 't would burst its back.

At last he lit his meerschaum pipe,
  And on the table placed his feet;
And as he watched the smoke rings curl,
  He fell into a dreamy sleep.

And while he slept a vision came
  Of the faculty all in line;
And each one took a punch at him
  Whenever it came his time.

First came the Materia Medica man
  With his tinctures, extracts and pills;
Then the man on human pathology,
  With all kinds of beastly ills.

Next came the man on chemistry,
With all its unreasonable things;
The professor of anatomy followed him,
With questions that strained his heart strings.

Then came our little histologist,
With microscopes, dyes and stains galore;
He didn't forget to mention
Bacteria and several things more.

And thus his dream went on and on,
Till all had passed him by,
When a bony "stiff" crept up to him
And touched him on each eye.

That moment Orpheus departed;
The little Soph. awoke.
He rubbed his eyes with amazement
And said, "That was no joke."

While yet he paused and pondered,
He heard the clock proclaim
The hour that was appointed
For the calling of his name.

He gathered up his note books,
And firmly said, "I'll be,
If study and work can make me,
Some day a noted M. D."

A Toast

Here's to all the Medical Sophomores,
And to all other students as well!
May each of you ever prosper
And be happy wherever you dwell.

Freshman Class 1909-10

Class Officers

J. R. Grams.....*President*
W. P. Allen.....*Vice President*
Burr Harris.....*Secretary*
J. H. Baker.....*Treasurer*

Class Roll

Capel, Coll
Allen, W. P.
Warford, W. R.
Finch, J. H.
Crockett, B. F.
Drennen, S. A.
Whitaker, E. L.
Harris, Bun
Ogilvie, B. L.
Fairchild, R. R.
Miller, Louie
Rubens, H. M.
Baker, J. H.
Wright, J. E.
Werlein, P. E.
Poe, J. F.
Guthrey, J. E.
Powell, E. B.
Ramey, Clyde
Graves, J. R.
Barham, J. H.
Crockett, W. H.
Gwaltney, B.
Pool, T. J.
Utley, H. L.
Murphy, Pat
Scott, Homer
Lawson, L. D. L.
Gladden, J. R.
Crosser, J. L.
Moore, G. C.
Pierce, R. H.
Waltrip, J. R.
Browning, E. R.
Powell, Wm.
Norman, Jas. G.
Chitwood, E. R.

Medical Almanac 1909-10

Oct. 1. College opens; Dr. Smith delivers the welcome address; Dr. Lenow assures all Freshmen careful attention.

Oct 2. Freshmen eager to see their first clinic.

Oct. 3. Oscar Dunn visits a friend at Kress.

Oct. 4. Bell loses his tie at the park.

Oct. 5. Yeargan doesn't know exactly what kind of an animal he is.

Oct. 7. Hodge's friend from Gilford causes him to mislead the ladies.

Oct. 8. Jeffrey still gets all the grapes at the boarding house.

Oct 9. Utley and Wilson visit Kress.

Oct. 10. Jones gets bawled out on Pathology (you know).

Oct. 11. Sisco does not know which class he is in.

Oct. 12. Ingram wants to know if he looks Irish.

Oct. 13. Big day; everybody attend clinic.

Oct. 14. Boyer offers Bond his chair.

Oct 15. Hodgers has his mustache amputated.

Oct. 16. Bell and Hall take a post course at the P. and S. (only stay a few hours).

Oct. 17. Butler tells Prof. Carmichael that he knows he is right.

Oct. 18. Dr. Dibrell knows Brooks.

Oct. 19. Bray goes home on important business.

Oct. 20. Pickens looks sleepy. He went to the show last night.

Oct. 21. Dunegan seems to be very jolly with the nurse.

Oct. 22 Wood gets a can, (bad luck).

Oct. 23. Piot: "What is the operation for removing the tubes?" J. N. Johnson: "Tubuotomy."

Oct. 24. Dr. Watkins tells Hayden if he doesn't stop looking at the girls he will turn to a pillar of salt.

Oct. 25. Beasley gets a can from a lady on Spring St.

Oct. 26. Dr Whitmore calls Bell down on first row.

Oct. 27. The Dr. Paces from Hot Springs are always present at roll call.

Oct. 28. Freshman Powell has Dr. Lenow to give him a prescription.

Oct. 29. The first board bill will soon be due.

Oct. 30. Foot ball team plays first game (defeat).

Oct. 31. (Sunday.) Everybody goes to Y. M. C. A.

Nov. 1. Parker talks during clinic.

Nov. 2. Dr. Vinsonhaler reminds us with a lengthy quiz.

Nov. 3. Dr. Dibrell gets Browning balled up on typhoid fever.

Nov. 4. Day likes to visit the P. and S. hospital.

Nov. 5. Brown E. J. doesn't know what an emunctory is.

Nov. 6. Gates is stunned by Dr. Witt's asking him to name the alcoloids of opium.

Nov. 7. Two Freshmen visit the post.

Nov. 8. Hot Springs Thompson talks during clinic.

Nov. 9. Welch continues to ask questions.

Nov. 10. Branch (the to be) representative from Polk Co.

Nov. 11. Foot ball team goes out to practice.

Nov. 12. L. O. Thompson comes in with a black eye.

Nov. 13. Fowler comes to school with a new pair of trousers.

Nov. 14. Rain, rain, more rain.

Nov. 15. Lindsey gets raw during Dr. Bentley's clinic.

Nov. 16. Welch decorated the bulletin with one of his artistic drawings.

Nov. 17. Dr. Whitmore entertains the class by pulling two teeth by using nitrous oxide.

Nov. 18. Doodlers hold mask meeting in amphitheatre.

Nov. 19. Everybody practice yells for Thanksgiving.

Nov. 20. U. of A. Medics Foot Ball team play second game (win).

Nov. 21. (Sunday) spent as usual.

Nov. 22. U. of A. Medics win State Championship.

Nov. 23. Freshmen are singing for Thanksgiving.

Nov. 24. U. A. Foot Ball team arrives from Fayetteville.

Nov. 25. Thanksgiving. We rode, we sang, we yelled, and Arkansas won the game.

Nov. 26. Freshman Rubin went to a dance last night.

Nov. 27. An ad for a new janitor.

Nov. 28. (Sunday). Dr. Ogdon entertains the class by performing an autopsy.

Nov. 29. Stover eats nuts while Dr. Bentley operates.

Nov. 30. Dr. Dunaway reminds G. W. Brown of the fact that he is asleep.

Dec. 1. Butler will make his annual visit home about Jan. 1st.
Dec. 2. Dr. Dibrell tells Lewis that he will let him know when to look at his watch.
Dec. 3. Leiblong has a new four-in-hand tie.
Dec. 4. Hathaway has his mustache trimmed.
Nov. 5. Sunday. Spent as usual.
Dec. 6. No fire! Where is the janitor?
Dec. 7. Cox is stunned by the Prof's. asking him to write an essay on Placebo.
Dec. 8. F. M. Utley has a new cap.
Dec. 9. Dr. Vinsonhaler holds an interesting clinic. "Everybody attends."
Dec. 10. Murphey blushes ———, nurse spoke to him.
Dec. 11. Dungan did a successful operation at Dr. Lenow's clinic.
Dec 12. Sunday. Rain and snow.
Dec. 13. Dr. Cunningham called Bond down on 4th row.
Dec. 14. Football team have picture made for the CARDINAL.
Dec. 15. Ramey decides at last that he is a medical student.
Dec. 16. Everybody attends Dr. Lenow's annual lecture.
Dec. 17. Roberts: "I never saw inside Amuism."
Prof: "Did you ever see inside a Pathology?"
Dec. 18. Senior class take examination on surgery
Dec. 19. The bulletin of exams. is getting to be something fierce.
Dec. 20. Freshmen are collecting souvenirs to carry home.
Dec. 21. Look at them going home!
Dec. 22. Just a few left.
Dec. 23 So lonely, no one to console us at the college but the stiffs.

Jan. 3. College opened. Everybody reports good time during the holidays.
Jan. 4. Dr. Dibrell says, "I can't stand the social dog wagging the medical tail."
Jan. 5. Dillard enters the class of '10.
Jan. 6. Wilson is stunned—Nurse bawled him out.
Jan. 7. Banister wishes he were not a medical student.
Jan. 9. Sunday. Spent as usual.
Jan. 10. Utley has a new watch.
Jan. 11. Ogdon requests the Sophomore class to read the lesson over.
Jan. 12. Dr. Smith: "Bond, what proteids are found in muscle?"
Answer: "Quinine and strychnine."
Jan. 13. F. M. Utley administers anaesthesia by way of absorption through his chin.
Jan. 14. Dr. Miller: "What is arterial blood doing in a vein?"
Boyer: "Circulating through it."
Jan. 15. E. Clay entertains the nurse during Dr. Vinsonhaler's clinic.
Jan. 16. "If I don't deserve a diploma I don't want one.
Jan. 17. "Hodges, by jacks, I believe the man is dead."

Athletic Association U. of A. Medics

For the Year 1909-1910

Officers

STANLEY M. GATES.....*President*
E. O. DAY.....*Secretary*
G. B. FLETCHER.....*Capt. 1909 Football Team*
P. G. WILLIAMSON.....*Manager 1910 B. B. Team*
RUSSELL DOYNE.....*Manager 1909 Football Team*

Football Schedule

AT CONWAY

Oct. 16, U. of A. Medics..... 0 State Normal School..... 0

AT LITTLE ROCK

Nov. 6—U. of A. Medics..... 0 Little Rock College.....13

AT LITTLE ROCK

Nov. 20—U. of A. Medics.....15 College of Physicians and Surgeons.. 0

Wearers of the Medical "A"

FOR FOOTBALL, SEASON 1909.

Fletcher
Thompson
Gates
Doyne
Moore
Branch
Plumlee
Buchannan
Roberts
Riley
Harvey
Williamson
Holt

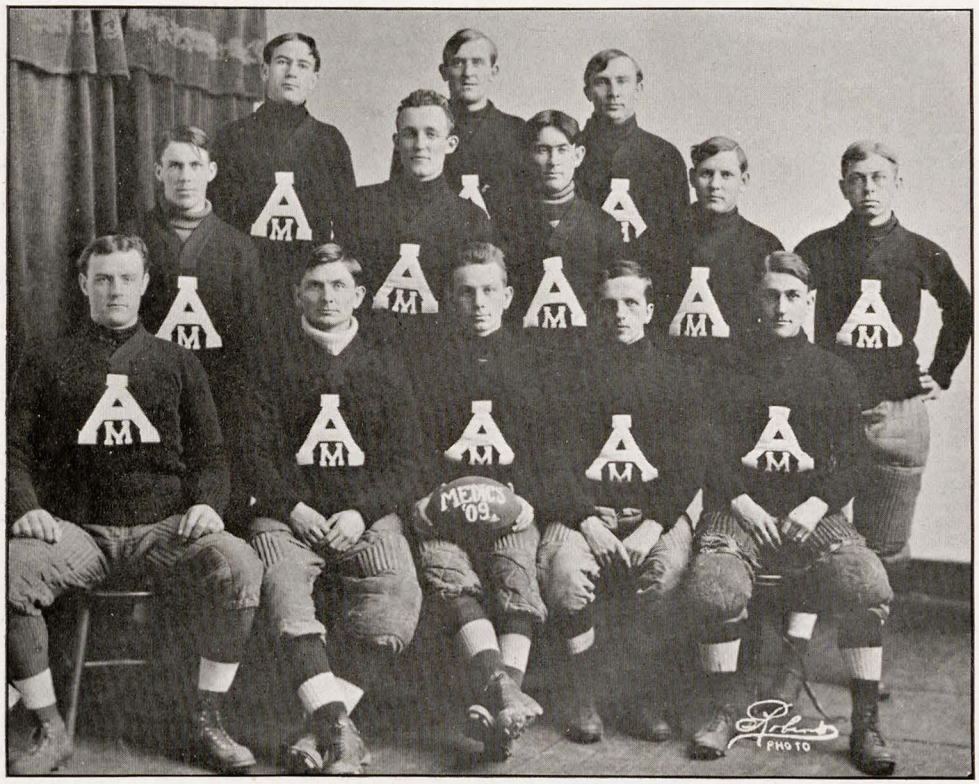

UNIVERSITY OF ARKANSAS MEDICS, 1909

Reading from left to right, top row—Holt, Williamson, Branch.
Middle Row—Harvey, Gates, Buchannan, Plumlee, Riley.
Bottom Row—Moore, Roberts, Fletcher (Capt.), Thompson, Doyne.

U. of A. Medic Base Ball Team

Lamb and Plumlee.....Catchers
Williamson and Roberts.....Pitchers
Williams .....First Base
Harvey .....Second Base
Billard .....Third Base
Hunter (Captain).....Short Stop
Bollinger .....Right Field
Hall .....Center Field
Brown .....Left Field
Black, Hurley and Holt.....Substitutes
Gates .....Coach
Thompson .....Manager
Watson .....Umpire

Base Ball Schedule

Mar. 11—Meds. 6.....Little Rock College, 1
Mar. 13—Meds. 21.....A. D. M. I., 4
Mar. 16—Meds. 23.....Little Rock College, 9
Mar. 18—Meds. 2.....Little Rock High School, 9
Mar. 25—Meds. 4.....Little Rock High School, 2
Mar. 30—Meds. 15.....Little Rock College, 6
Apr. 1—Meds. 11.....Little Rock High School, 2
Apr. 3—Meds. 11.....Little Rock College, 10
Apr. 8—Meds. 1.....Little Rock High School, 3
Apr. 15—Meds. 4.....Little Rock College, 6

U. of A. Medics. won second place in the city Interscholastic League. Four teams were competitors for the pennant. U. of A. Medics. won State Medical Championship in base ball. Athletics are in the embryo state at this institution. In the near future U. of A. Meds. will rank with the best Universities of the country.

"MEDIC BASEBALL TEAM"

Looking for a letter

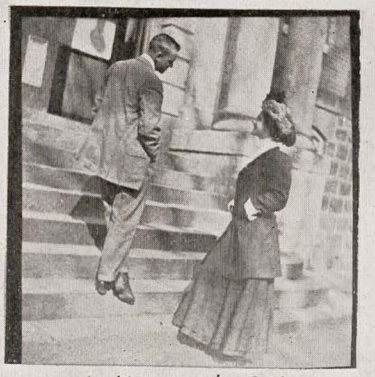

At the main Entrance

Old Pals

Caught in the act

On his way to School

A double handful

SNAP SHOTS

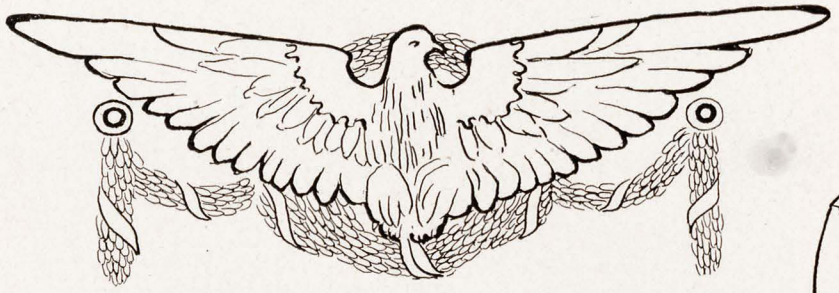

MILITARY

Commissioned Officers

Major.....Womack, W. V.
Lieut. and Batt. Adj.....Willey, G. W.
Lieut. and Batt. Q. M. and Com.....Moon, V. T.
Sergeant Maj.....Shinn, E. H.
Color Sergeant.....Rye, W. G.

COMPANY A

Captain.....Pye, W. D.

Lieutenants

Tillman, F. A — Bradford, C. G.
Johnston, W. D. — Eason, H. E.

COMPANY B

Captain.....Crawford, H. V.

Lieutenants

Gardner, P. B. — Graham, A. B. — Lueker, T. F.

COMPANY C

Captain.....Gregg, A. W.

Lieutenants

Bailey, P. W. — Moreland, C. M. — Baxendale, J.

COMPANY D

Captain.....White, H. S.

Lieutenants

Huxtable, W. G. — Blair, S. T. — Nelson, J. P.

COMPANY E

Captain.....Blair, J. H.

Lieutenants

George, I. L. — McCarty, R. L. — Mardis, P. L.

COMPANY F

Captain.....Morgan, W. G.

Lieutenants

Campbell, S. J. — Barton, D. R. — Brewer, O. C.

COMMISSIONED OFFICERS

Non-Commissioned Officers

COMPANY A.

Sergeants.

Carruth, R. H., 1st Sergeant
Mitchell, G. W., Q. M. Sergeant
Cole, K. E.,
Droke, A. H.
Hamilton, A. C.
Smith, R. G.

Corporals.

Beardsley, J. M.
Cheek, B.
Dowell, A. S.
Hughes, J. L.
Moore, S. W.
Davis, W. C.

COMPANY B

Sergeants.

Shipley, R. E., 1st Sergeant
Allen, B. F., Q. M. Sergeant
McCulloch, E. H.
Tyson, J. A.
Wasson, J. H.
Dickinson, B. F.

Corporals.

Alcorn, M. O.
Buckley, B. V.
Hirst, C. M.
King, D. L.
McClelland, C.
Spikes, W. F.
Winfrey, H. L.

COMPANY C

Sergeants.

Brewer, M. H., 1st Sergeant
Jennings, D. R., Q. M. Sergeant
Highfill, R. D.
Evans, D. J.
Green, E. G.
Metcalf, C. H.
Harrell, V. C.

Corporals.

Paul, C. W.
Purcell, W. R.
Jones, C.
Cole, L. R.
Cypert, A. B.
Ambrose, W. H.

COMPANY D

Sergeants.

George, F. J., 1st Sergeant
Keck, H. M., Q. M. Sergeant
Williams, W. Q.
Hall, M. Z.
Wasson, P. L.
Phillips, M. R.
Wilson, W. A.

Corporals.

Ellington, O.
Gerig, F. A
Bragg, P. N.
Meriwether, L. H.
Austin, R. M.
Eason, A. A.
Gordon, E.

COMPANY E

Sergeants.

Mustain, A. B., 1st Sergeant
King, W. C., Q. M. Sergeant
Speaks, S. T.
Rorie, G. C.
Blakemore, W. A.
Tilley, R. F.

Corporals.

Parsons, L. C.
Tovey E. C.
Chandler, P. E.
Rorex, Sam
Harlan, E. T.
Abbott, T. O.
Highfill, H. H.

COMPANY F

Sergeants.

Lynch, R. V., 1st Sergeant
Goodwin, R. C., Q. M. Sergeant
Alphin, J. H.
Yocum, H. S.
Corbell, O. M.
Brown, C. J.

Corporals.

Collins, J. H.
Southworth, J. R.
Caudle, R. D.
Harrison J. F.
Lenker, L. E.
Shane, C J.

Bugle Corps

Smith, R. D., Chief Trumpeter
Philpot, E. M.
Douglass, A. M.
Pemberton, R. L.
Pemberton, H. J.
Ball, S. M.
Smith, E. W
Barton, H. W.
Parcell, E. W.
Humphries, H. H.
Williams, D. C.
Baker, L. S.
Stockberger, R. R.

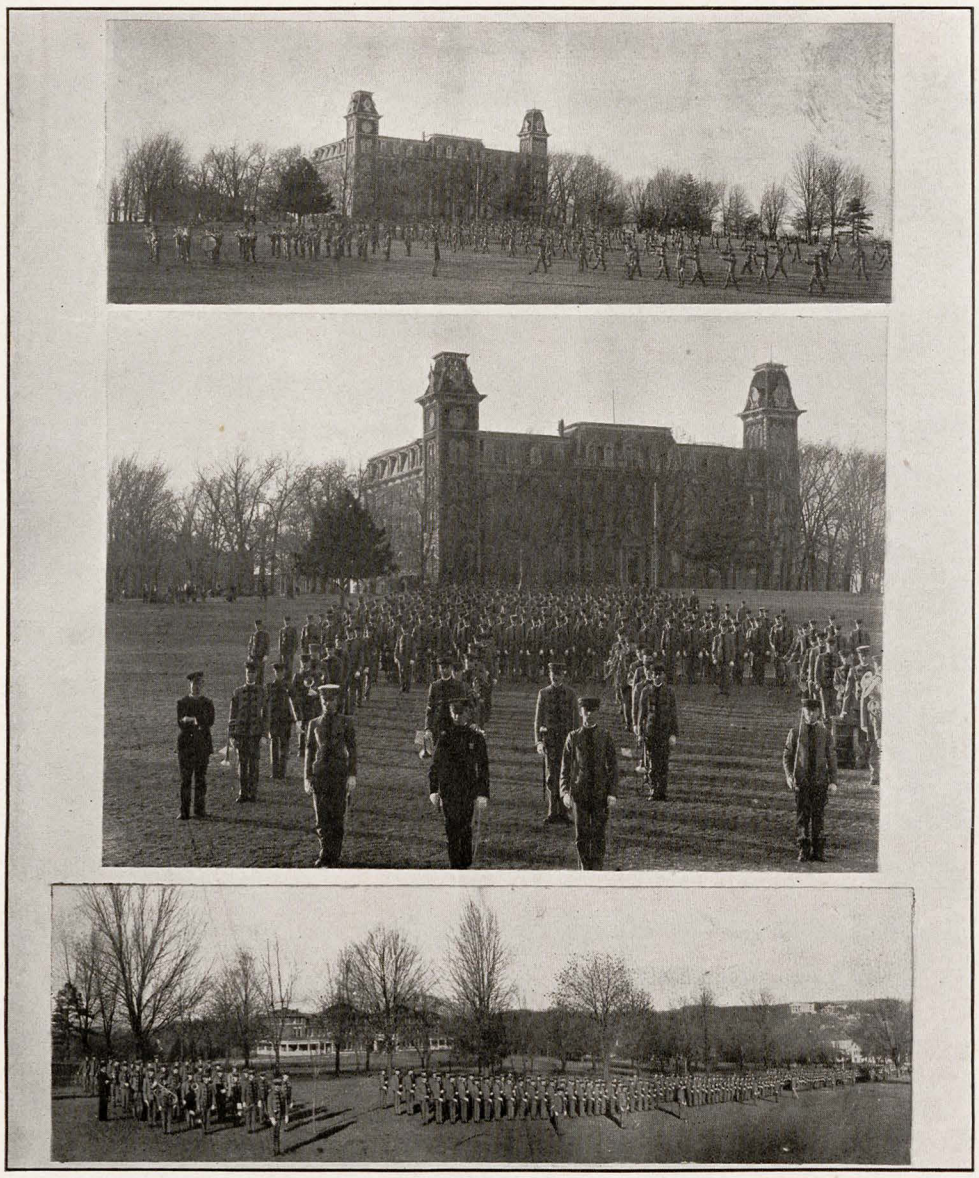

MILITARY VIEWS

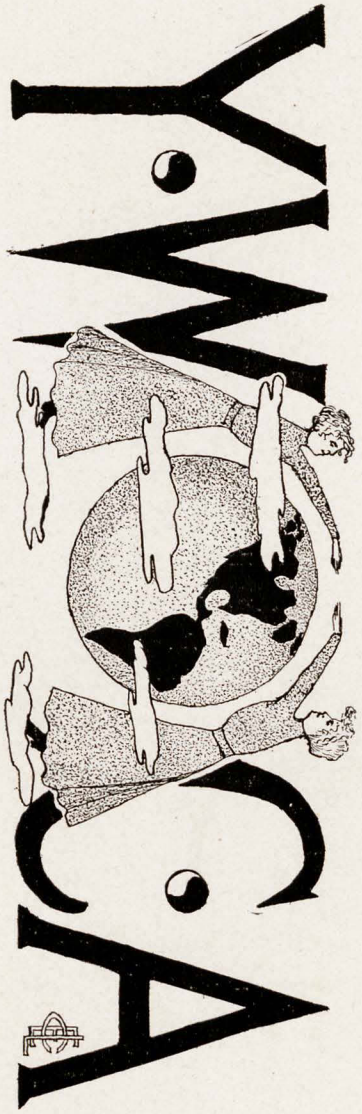
Y.W.C.A.

Y. W. C. A.

Advisory Committee

Miss Jobelle Holcomb
Mrs. J. C. Futrall
Mrs. W. A. Ramsey
Mrs. J. O. Risser
Mrs. R. F. Hess
Miss Naomi Williams
Miss Lyta Davis
Mrs. R. B. Willis
Mrs. G. G. Greever
Mrs. C. H. Brough
Miss Elizabeth Galbraith
Mrs. Lee Olney

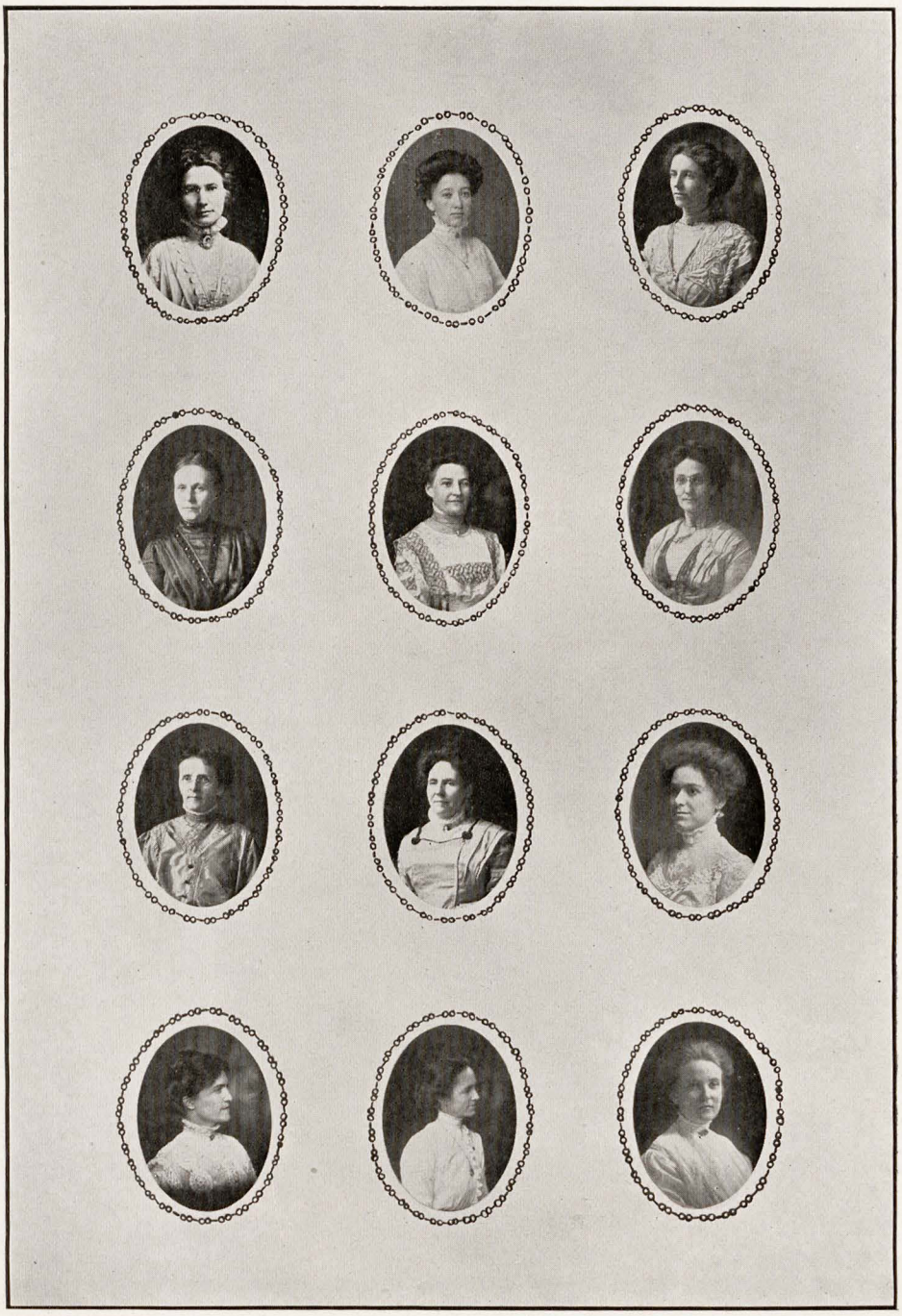

ADVISORY BOARD

Officers

President ..... Elma Morgan
Vice President ..... Julia Veazey
Secretary ..... Rosebud Vaughan
Treasurer ..... May Zeigler

Committee Chairmen

Membership ..... Julia Veazey
Bible Study ..... Lucy Pulliam
Mission Study ..... Vivian Gillespie
Religious Meetings ..... Frances De Witt
Finance ..... May Zeigler
Social ..... Lucy Kilpatrick
Intercollegiate ..... Beatrice Prall
Rules ..... Nell Coleman

General Secretary ..... Elva L. Sly

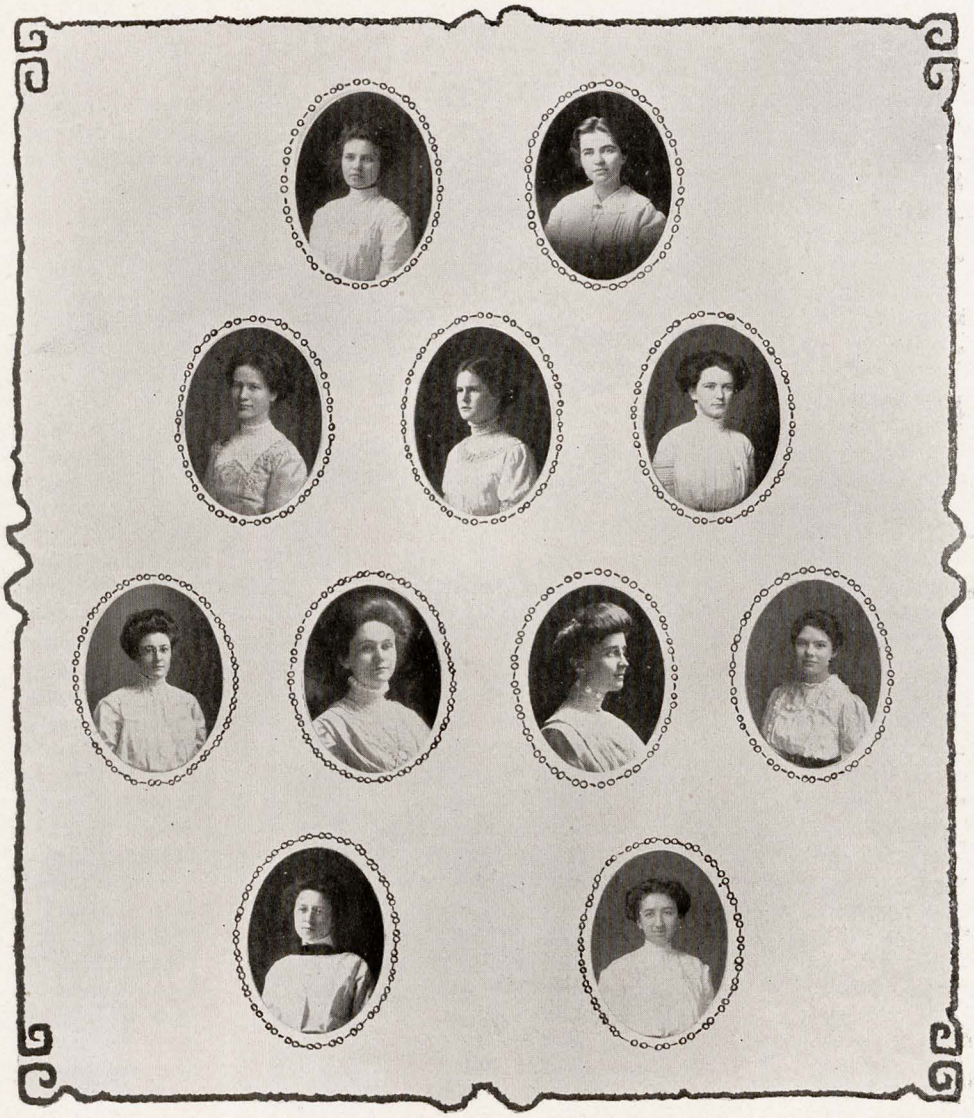

STAFF

Roll of Members

Helen Adams
Elza Atkinson
Mary Austin
Marguerite Baggett
Garland Barton
Ada Beane
Alva Bledsoe
Jennie Blackshire
Gladys Bozarth
Martha Brownfield
Aurelle Burnside
Mary Blackford
Georis Case
Bess Carnall
Mary Catts
Louise Cheever
Nell Coleman
Alice Collins
Nelle Couch
Lillie Coward
Ruby Cotham
Fannie Daniels
Lucy Davis
Lita Davis
Mabel Davis
Rachael Davis
Frances De Witt
Minnie Dillard
Kare Dodson
Isabelle Duncan
Reba Dyer
Elizabeth Ellis
Madeline Flannigan
Gene Galloway
Lula Garvin
Virgie Gillespie
Vivian Gillespie
Leah Graham
Anne Greig
Flora Harding
Jessie Harkness
Ella Hemphill
Alice Hobbs
Effie Hogue
Lucy Hon
Elizabeth Hays
Etta Hamilton
Marie Harrington
Lois Hayden
Neil Jeffery
Myrtle Johnson
Leah Jones
Floy Johnson
Marie Keeney
Mable Kirk
Lola Kirk
Nina Knighten
Charlotte Kilpatrick
Roberta Kilpatrick
Lucy Kilpatrick
Gladys Kunz
Annie Lamberton
Elizabeth Lamberton
Zora Langston
Gladys Langford
Anne Leake
Dorothy Leighton
Ada Line
Lelia Loomis
Euna Loomis
Margaret Milligan
Margaret Moore
Lelia Moorehead
Elma Morgan
J Effie Murphy
Marguerite McFarlane
Olive McMurtrey
Lula McClanahan
Nora McDearmon
Evelyn McRea
Katie Sue Moore
Lucy Nichols
Eunice Oates
Louise Old
Maude Outlaw
Lucy Pulliam
Sophia Pape
Josephine Phillips
Ruth Pye
May Pittman
Beatrice Prall
Lucile Pettigrew
Ruth Pettigrew
Agnes Robertson
Ollie Reed
Laura Redding
Mary Sims
Margaret Scott
Hallie Snelling
Mabel Scurlock
Myrtle Sampson
Eugenia Smith
Stella Sanderford
Mary Shannon
Eunice Schoolfield
Zeta Stroupe
Zinga Stroupe
Nettie Treece
Susan Tidball
Nell Trimble
Lula Todhunter
Maude Thomas
Fannie Thomas
Ethel Thompson
Victoria Vogel
Rosebud Vaughan
Julia Veazey
Mildred Veazey
Lillian Wallace
Florine Warrick
Velma Watt
Nata Whybark
Doll Weir
Susan West
Edna Wright
Bess Wolf
Artie Wasson
Gertrude Watson
Corinna Wood
Mary Yates
May Zeigler

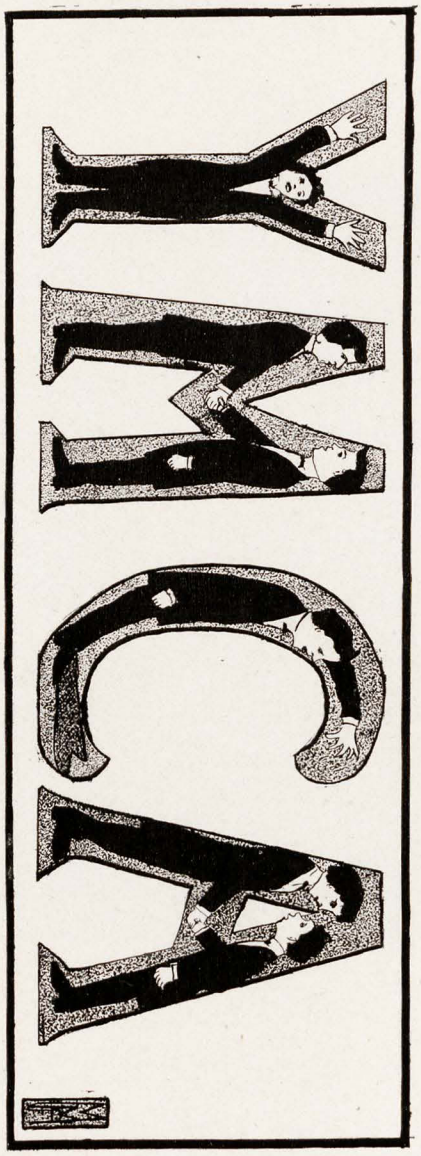
ACM

Y. M. C. A.

Roll of Members

Atkinson, J. H.
Anderson, E. J.
Achenbach, C. H.
Alphin, J. H.
Ashley, J. C
Alcorn. M. O.
Allen, B. F.
Blacklock, I. W.
Bunn, J. B.
Brewer, M. H.
Barton, D. R.
Bledsoe, J. L.
Brewer, O. C.
Bunch, W. L.
Bryan, C.
Barton, H. W.
Bayley, H. S.
Barrett, A. J.
Bryant, W. P.
Brannan, L. H.
Bradford, C. G.
Carruth, R H.
Crawford, H. V.
Collins, A. J.
Carter, Ollie
Casey, W. B.
Cheever, E. H.
Cherry, J. L.
Dickenson. B. F.
DuLaney, J. J.
Dunn, B. J
Droke, G. W.
Davis, W. C.
Doherty, J. E.
Daugherty, L. D.
Eagle J. D.
Ellington, O.
Ellis, R. A.
Estes, D.
Freeman, T. B.
Freeman, J. D.
Goodbar, J. E.
Goran, C. F.
Gordon. E.
Greever, G. G.
Gray, P.
Gardner, P. B.
Garrison, P. E.
Gerig, F.
George, F. J.
Hughes, J. L.
Hayes, E. T.
Hackworth, P. D.
Hayes, C. W.
Hatchett, M. P.
Hogan, D. L.
Herring, W. C
Harding A. M.
Hulen, E. C.
Hulse, L. R.
Hudson, J. H.
Herbert, H. L.
Highfill, R. D.
Hilton L. L.
Jacks, R D.
Jackson, T. L.
Johnston, W. D.
Jones, H. A.
Jones, R. W.
Knox, R. C.
Keck, H. M.
Kittrell, E. N.
King, A.
King, H.
Lindsey. H.
Lunsford, J. B.
Lidell, R. F.
Lamberton, H. C.
Metcalf, C. H.
Merriwether, L. H.
Mitchell, G. W.
May, R. M.
Myer, N. S.
Marsh, J. E.
Moreland, C. M.
Murphy, W. A.
McCartney, R. O.
Moore, J. G.
Moran, M. M.
Moreland, J. D.
Medley, W. C
Moore C. J.
McCutcheon, H. G.
McCloud, L. S.
Neimeyer, F. W.
Newman, A. L.
Nall, H.
Nickell, H. A.
Nelson, J. P
Oneal, Fred
Otts, W. O.
Overton, R.
Pickel, F. W.
Patton, A. P.
Pye, W. D.
Parker, R. H.
Pettit, C.
Pope, W.
Pulliam, H. N.
Pugh, J. D.
Rogers, C. H.
Ray, C. H.
Reubell, O. R.
Rorie, G. C.
Ross, E. M.
Ross, W. J.
Russell, F.
Ramsey, W. A.
Smith, E. W.
Sly, A. G.
Smith, R. D.
Stover, D. A.
Shackelford, C. E.
Sisco, C. M.
Stockburger, R. R
Sanderlin, D.
Southmayd, L. H.
Skinner, B. J.
Thomas, D. Y.
Taylor, J. E.
Taff, N. O.
Thomas A. J.
Tyson, J. A.
Toler, H.
Toler, B.
Takata, N. I.
Tovey, H.
Tyson, H. J.
Vineyard, H. V.
Winfrey, L. E.
Willis, J. E.
Waldron, R. C
Wheelis, R. B.
Williams, J. M.
Wilder, S. F.
Williams, B. L.
Wasson, J. H.
Wilson, W. A.
Wasson P. L.
Williams, M
Williams M. R.
Wilson, T. R.
Womack, W. V.
Wofford, C. A.
Whitehouse, W. C.
Williams, G.
Umholtz, A. J.
Winfrey, H. C.
Wooten, L L.
Wilson, J. H.

Y. M. C. A.

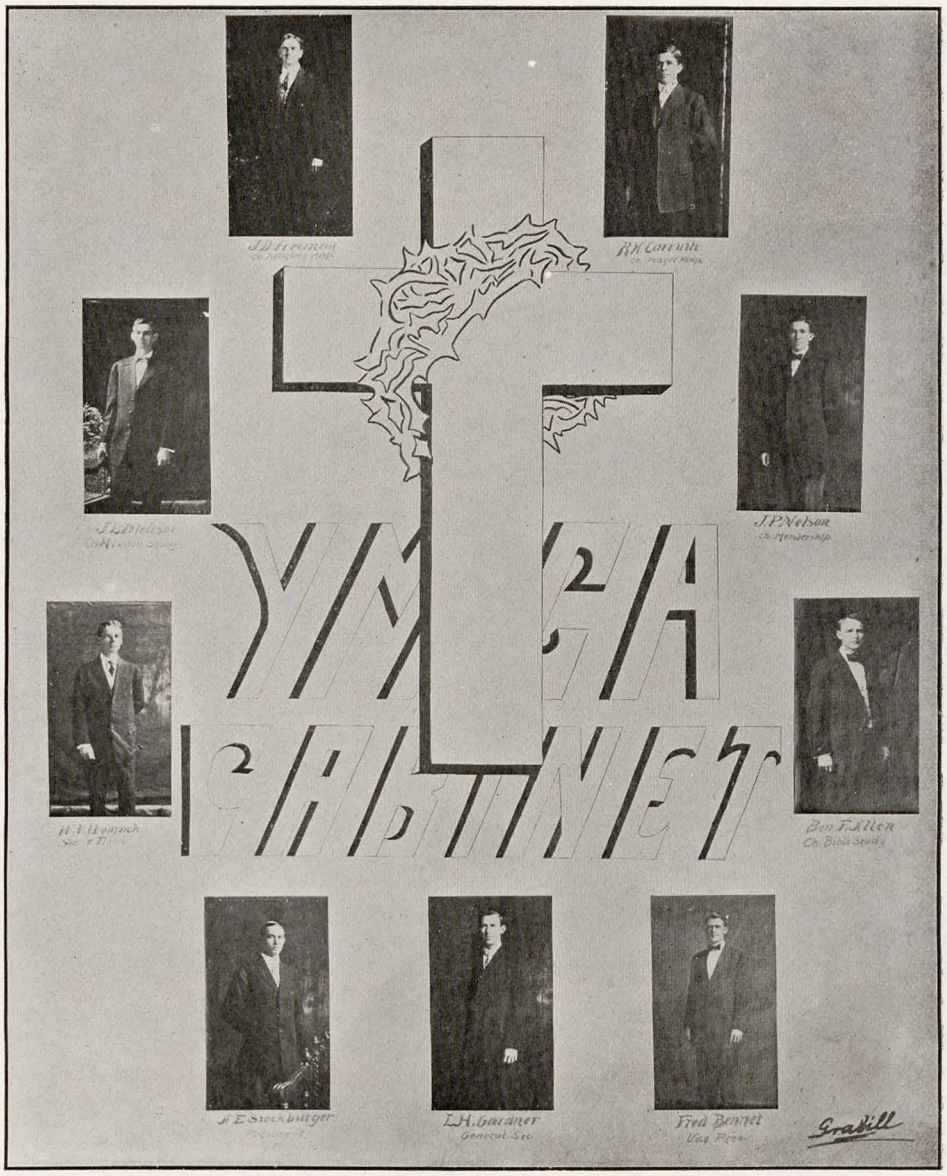
J.P. Nelson
Ch. Membership
Ben F. Allen
Ch. Bible Study
A.E. Stockbilger
L.H. Gardner
General Sec.
Fred Bennet
Vice Pres.
Gravill

ATHLETICS.

HUGO BEZDEK, DIRECTOR

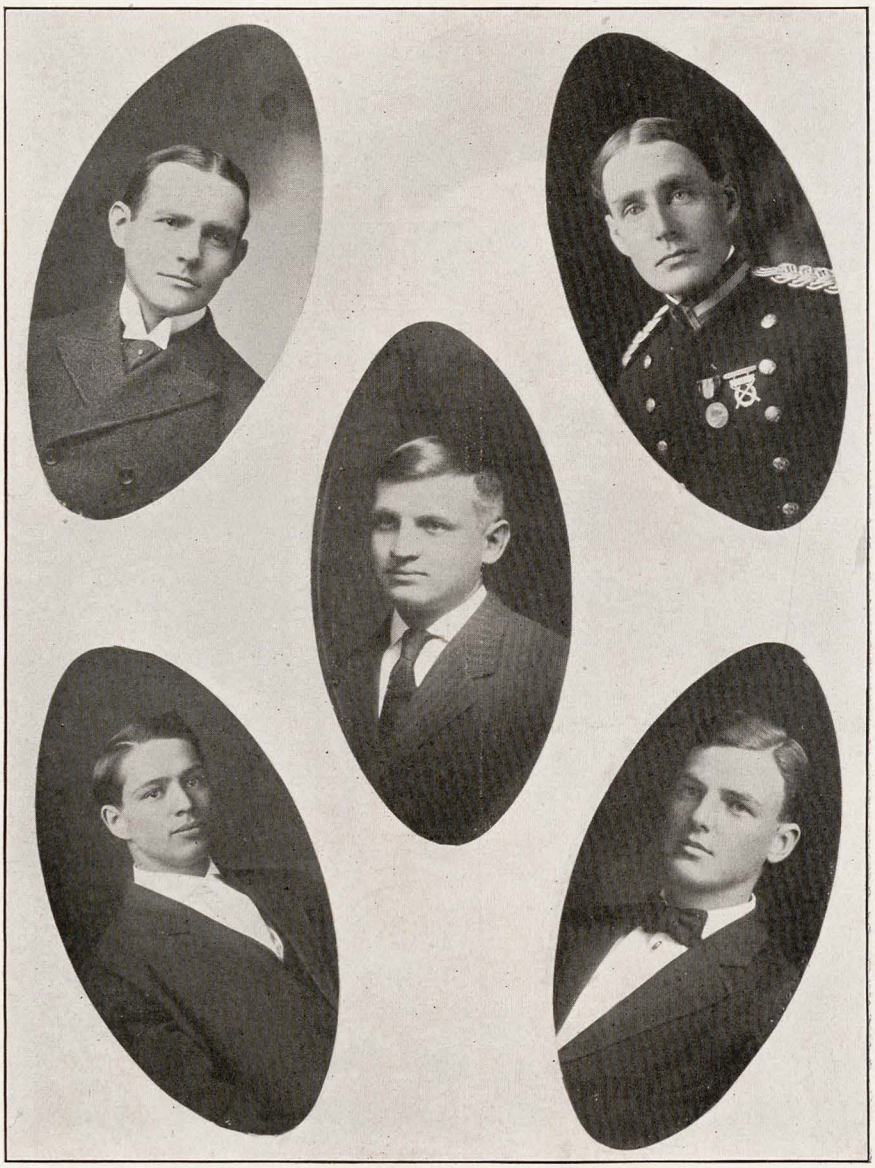

ATHLETIC BOARD

FOOT
BALL.
Carothers. '10

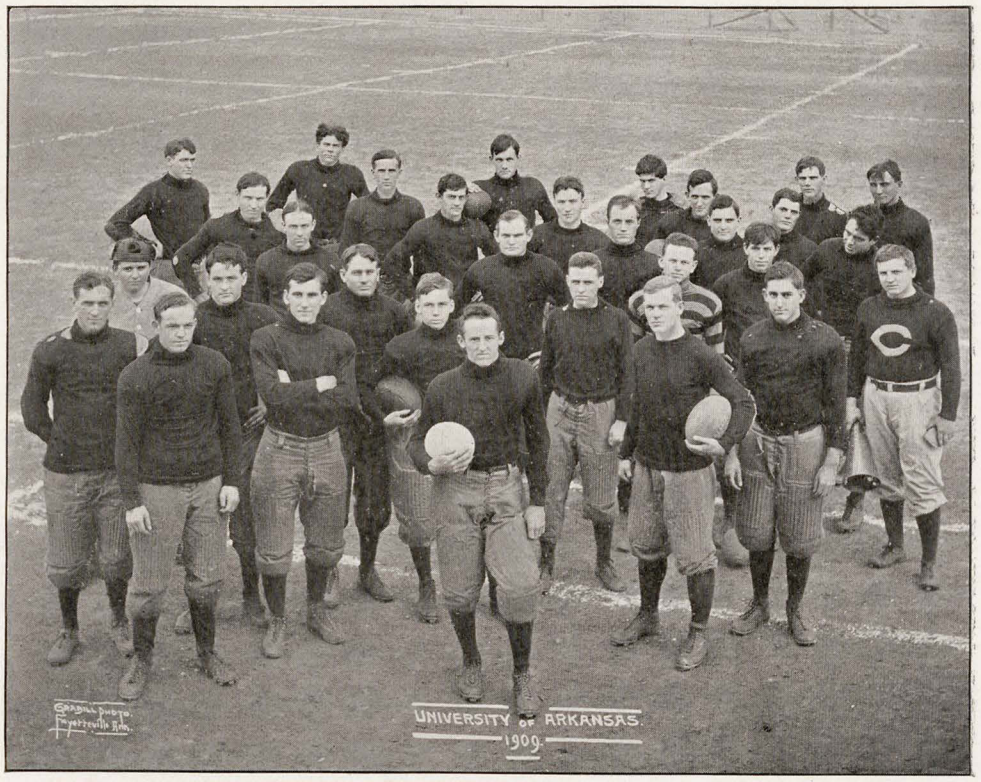

FOOTBALL SQUAD

PHILIP (Capt.) Tackle

ESTES, Guard

HUNTLEY, Center

WRIGHT, Guard

ELLINGTON, Tackle

DAVIS, End

MILFORD, Half

PHILLIPS, Fullback

ALLEN, Half

CREEKMORE, Quarter

BRADFORD, End

BLAKELY, Sub

Review of the Football Season

To step from near the bottom to the summit of success on the "Dixie" gridiron is the record of Arkansas University during the season of 1909. Heretofore Arkansas had been considered by her rivals as a very good team from which to win a game, but a defeat from this coming giant was greatly lamented. It has been a hard struggle for Arkansas to place herself on a par with the best Universities in the South and Southwest, but with the close of the season of '09 the hard battle seems completely won. It remains for U. of A. only to retain the position she has reached. The position she now holds is not only due to the remarkable record of "no defeats and all victory" with a score of 186 points in her favor to 12 against her, but the fact that she played a manly game in every contest, and so conducted herself on the gridiron as to gain the sincerest respect from the thousands of spectators who witnessed the games during the season.

The first on the schedule was Henderson College, the state College Champions. They proved easy for Coach Bezdek's young warriors, the latter winning by the score of 24 to 0. Carlton College was to follow, but cancelled. Oct. 16, Arkansas went to Springfield where they played a hard game, defeating Drury College by the small score of 12 to 6. Drury's score was due to a decision of the officials which is not in accordance with the rules. The college lads played a hard game and owing to the earliness of the season gave Arkansas an interesting game. It was not until after the Drury game that Coach Bezdek was able to get his men down to hard work. The next week's practice made a wonderful difference in the team work. By the following Saturday Arkansas was in shape for Fairmount College, who invaded the "razorbacks'" camp, but were routed by the score of 23 to 6. Up to the last ten minutes of play it looked as if the visitors would not get in striking distance of the goal, but Bezdek sent in several second team men, so weakening his defense that the opponents were able to carry the ball over. But Fairmount played a clean game. Oct. 30 Arkansas was again attacked in her own camp, this time by Oklahoma. A more confident eleven than Oklahoma's was that day, never walked out on a gridiron. But their confidence was more than equaled by the determination of Bezdek's giants. The visitors opened apparently the stronger, but after only a few minutes play it began to dawn on the Arkansas boys that they were not meeting the expectation of hundreds of faithful rooters. Here the advance of the visitors stopped. Within five minutes more Milford was sent over for Arkansas' first touch down. This recognition of their power set Arkansas warriors afire. At times they fairly carried the visitors off their feet. At no time until the last five minutes was Arkansas' goal in danger. As was the case in the Arkansas-Fairmount game, Coach Bezdek sent in several subs, allowing the visitors to carry the ball over for their only touch down. In this game every man on the team conducted himself with credit. Captain Stanley Philip, Milford, Creekmore, Davis and Allen gained special praise. Mississippi was scheduled to visit Arkansas the following Saturday, Nov. 6, but the horrible picture of overwhelming defeat loomed up before them with such telling effect that at the last moment they had barely enough courage to cancel the game and then collapsed. But Arkansas suffered little inconvenience from the failure of "Ole Miss" to meet her engagement. Bezdek spent the following two weeks testing every portion of his football machine. Thursday evening, Nov. 11, Arkansas' warriors left for Memphis where on the following Saturday they met Louisiana. Long before the train pulled in, the depot was crowded with enthusiastic U. of A. students who had gathered to express their sincerest wishes for victory in the com-

ing contest. Then came patient waiting until Saturday, when Arkansas was to appear before thousands of Southern spectators. It was an excited crowd that gathered at the Western Union office that afternoon and evening awaiting returns from the game. Finally a short report of the first half came announcing that the score stood 5 to 0 in favor of Arkansas. Then the fun started. There was rejoicing in the U. of A. camp and preparations were being made for a jubilee. As the time approached for the final report, the throng began to crowd around the telegraph office again. Its words were few, but they meant much to the anxious students. "Brilliant game, Arkansas 16, Louisiana 0." In one game Arkansas had placed herself in the front rank on the Southern gridiron. On the return trip, Arkansas stopped at Arkadelphia, where they defeated Ouachita College by the score of 56 to 0. The team arrived home Tuesday morning and no team was ever given a more royal welcome than was Bezdek's warriors on their return from Memphis. The last game of the season was pulled off in brilliant style at Little Rock Thanksgiving, when Arkansas defeated Washington University of St. Louis, scoring 34 points to the opponent's 0. The team that appeared before the thousands of spectators at Little Rock represented the culmination of the season's efforts of Coach Bezdek to put out a perfect football machine. The results of the game indicate the degree of his success. It must not be overlooked that only a week before, Washington University held Vanderbilt, the reputed Southern "Champs.," to the close score of 12 to 0.

Though Arkansas was not awarded the Southern Championship the position she held in the estimation of Southern authorities is clearly defined by the number of Arkansas men who were picked for the All-Southern team. Captain Stanley Phillip was chosen for all-Southern guard. Creekmore, Estes and Allen are all-Southern subs. On the all-Southwestern Arkansas is also ably represented by Captain Stanley Phillip and Milford. The former was picked for left tackle and the latter for left half. Milford was also mentioned as captain of the all-Southwestern.

There will be many familiar faces missing from Arkansas' lineup next fall. In fact, the majority of last season's stars will defend Arkansas' goal no more. Those of the regulars who will not return are Captain Stanley Phillip, the big Indian tackle and all-Southern guard; Milford, left half, has served his time on the gridiron, having defended Arkansas' goal for four years. Ellington, another veteran tackle, will not return. Huntley, the big center, will graduate this year, and as a result Arkansas will lose a thorough student of football. "Pat" Wright, the big "all right" left guard, has enrolled in a medical college. But there still remains a nucleus of men who promise to retain in every respect the position Arkansas has taken on the "Dixie" girdiron. Creekmore, the brilliant little quarter and captain of the 1910 team, is in the center of this group. Around him is Allen, right half; Blakely, sub half; Davis and Bradford, the two brilliant ends; Phillips, the little full; and Estes, the promising big guard.

In conclusion, it may be stated as a summary that Arkansas played the most brilliant season in the history of the University, winning every game, scoring 186 points to their opponents' 12, and came out of the season with every man in perfect physical condition. This phenomenal record is due in a great measure to the consistent work of the players, but too much credit can not be given Coach Bezdek for his untiring efforts. Coach Bezdek is a thorough student of this college game and it is due to his knowledge and masterful ability that Arkansas was able to send out one of the most formidable football machines, during the season of 1909, that has ever represented the University.

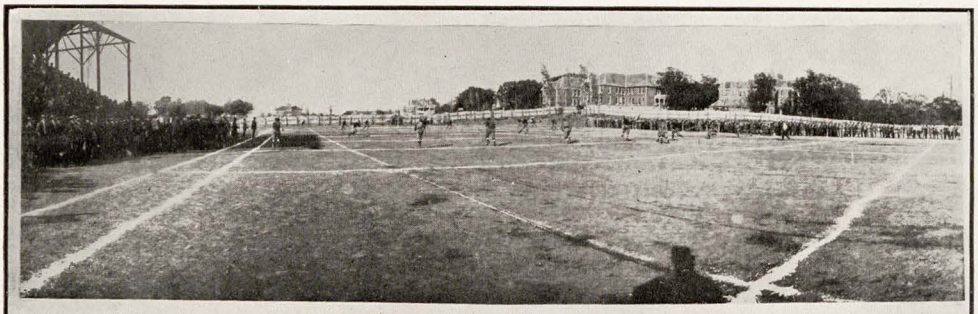

Oklahoma -vs- Arkansas

After Defeating Louisiana

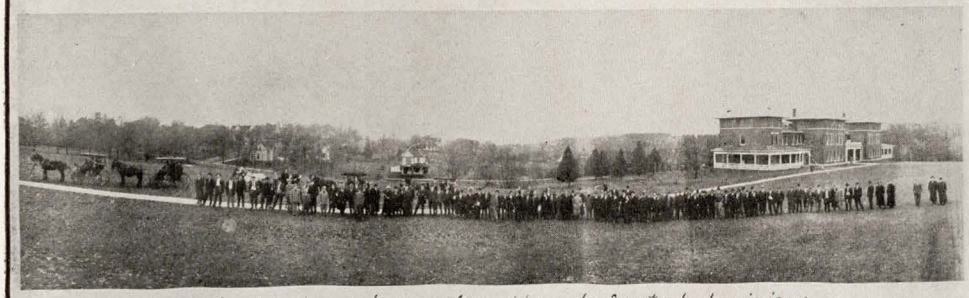

Welcoming the team home after they defeated Louisiana

ATHLETIC VIEWS

BASE
BALL.
ARKANSAS

Base Ball Team

Grady Miller, Capt. . . . . 2d Base
C. G. Milford . . . . . Catcher
C. H. Tompkins . . . . . Pitcher
Si Vann . . . . . Pitcher
Oscar Baber . . . . . Pitcher
Henry Hotchkiss . . . . . Pitcher
Finisse Lidell . . . . . 1st Base
Tommy Wilson . . . . . 3rd Base
Sid Stoakes . . . . . Short Stop
Norman Coyle . . . . . Left Field
Chas. Sample . . . . . Center Field
Steve Creekmore . . . . . Right Field

1909 Base Ball Team

Batting Averages

Stoakes	.359
Milford	.298
Miller	.290
Coyle	.278
Sample	.240
Wilson	.235
Liddell	.179
Tompkins	.200
Baber	—
Creekmore	.095
Hotchkiss	—
Vann	—

Base Ball Record for 1909

Arkansas	6	Cumberland College	2
Arkansas	8	Cumberland College	2
Arkansas	6	Springfield B. B. C.	0
Arkansas	4	Springfield B. B. C.	4
Arkansas	2	Springfield B. B. C.	6
Arkansas	4	Carlton College	3
Arkansas	2	Carlton College	1
Arkansas	2	T. C. U.	3
Arkansas	0	T. C. U.	4
Arkansas	2	Missouri State N.	1
Arkansas	4	Washington Univ.	3
Arkansas	10	O. B. C.	1
Arkansas	6	O. B. C.	14
Arkansas	2	Illinois	3
Arkansas	4	Missouri S. of M.	1
Arkansas	7	Missouri S. of M.	4
Arkansas	9	Drury College	2
Arkansas	13	Drury College	11

A

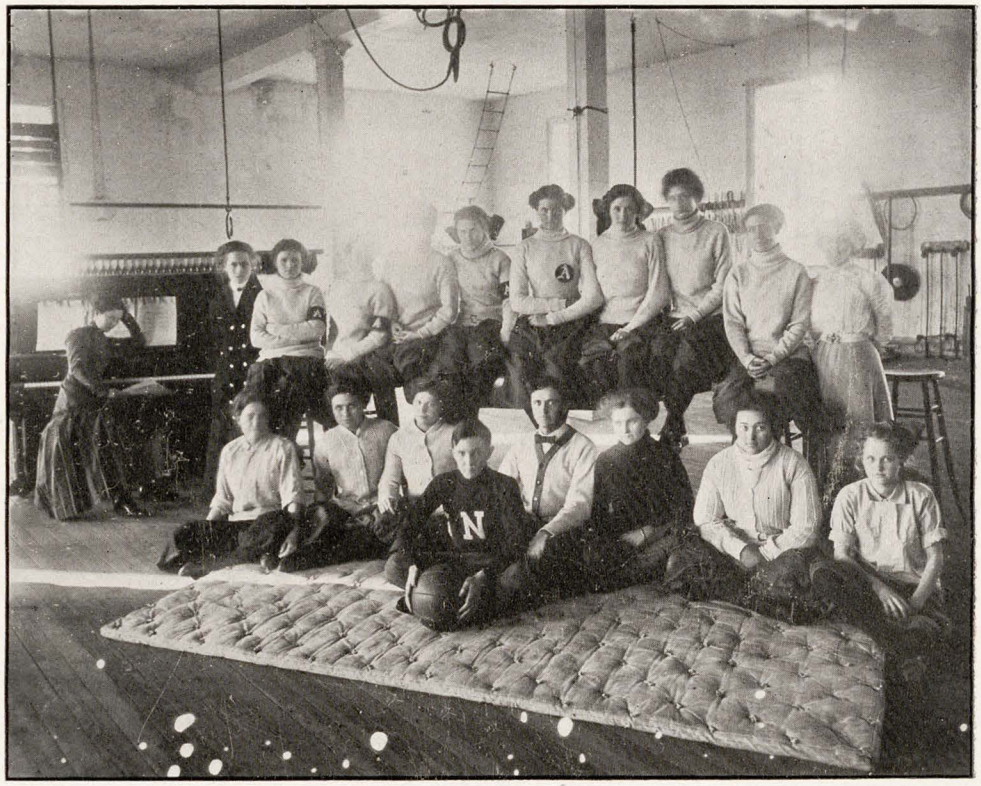

BASKET BALL SQUAD

Basket Ball Team

Katie Sue Moore, Kivikivia Decker.....Forwards
Bess Porter.....Center
Lula Todhunter.....Side Center
Sue Tidball, Sarah Hall.....Guards

Senior Football Team

K. E. Cole, Coach
V. T. Moon
P. B. Gardener
J. E. Goodbar
M. R. Philips
H. M. Keck
Grady Miller
S. B. Graham
H. E. Eason
E. H. Shinn
H. H. Holtzclaw
J. H. Blair
W. G. Morgan
W. D. Pye

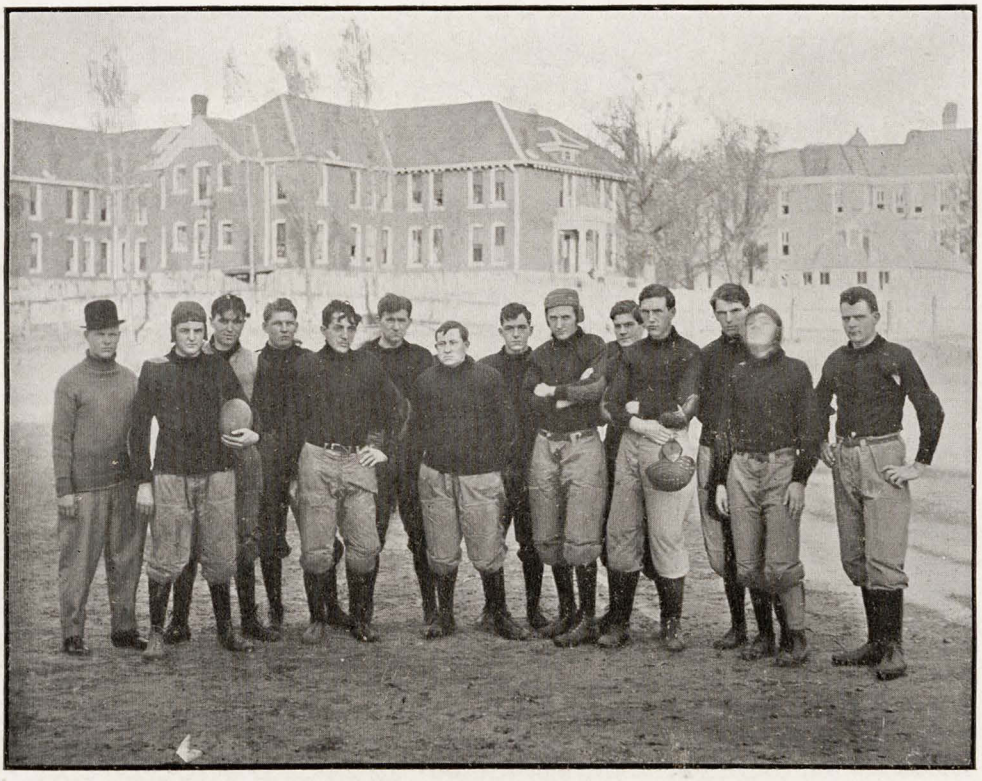

Junior Football Team

Gervas Blakeley, Coach
Tommy Wilson
J. E. Willis
Albert Droke
C. J. Brown
Chas. Tompkins
J. C. Ashley
A. McClain
Frank Bryan
P. M. Rhea
W. C. King
M. F. Smith
D. J. Evans
M. Guynes

Sophomore Football Team

R. H. Parker, Coach
Sam Wood
P. N. Bragg
Boyd Cypert
W. F. Young
Wiley Ambrose
Cecil Shane
E. W. Prothro
S. D. McGill
H. W. Barton
Roy Penix
A. S. Dowell
R. F. Tilly

Freshman Football Team

Alewine, Manager
Davis
Tatum
Grover
Lindsey
Trigg
Bryan
Milwee
Huggins

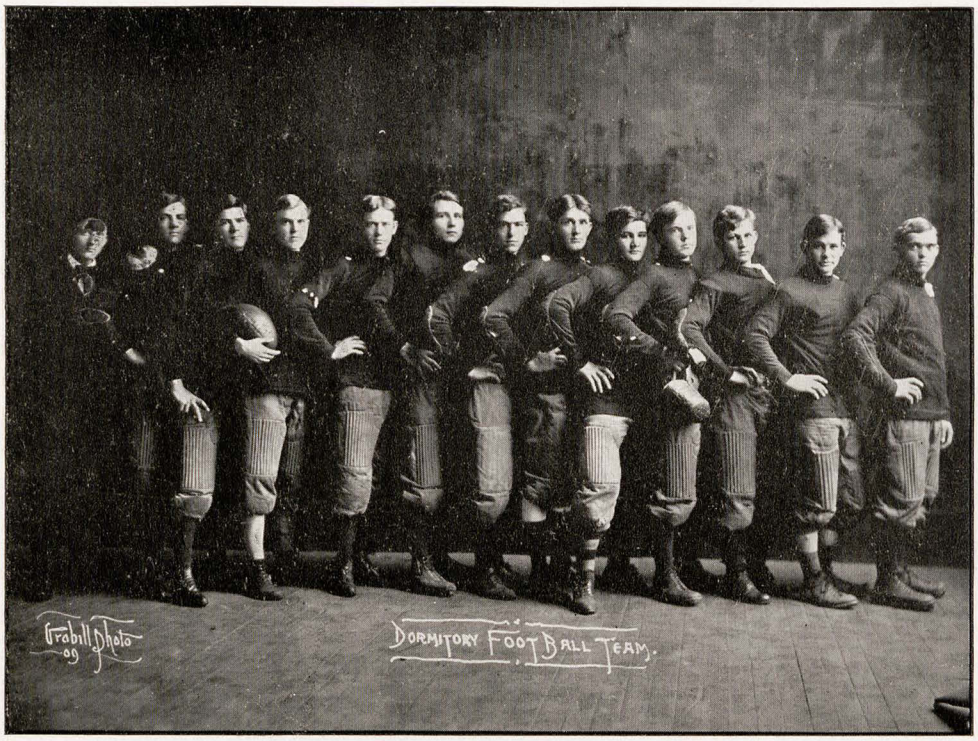

Dormitory Football Team

H. H. Highfill, Manager
H. W. Barton
Boyd Cypert
Chas. Gist
A. McClain
Cecil Shane
O. V. Martin,
Myron Smith
Roy Penix
M. Guynes

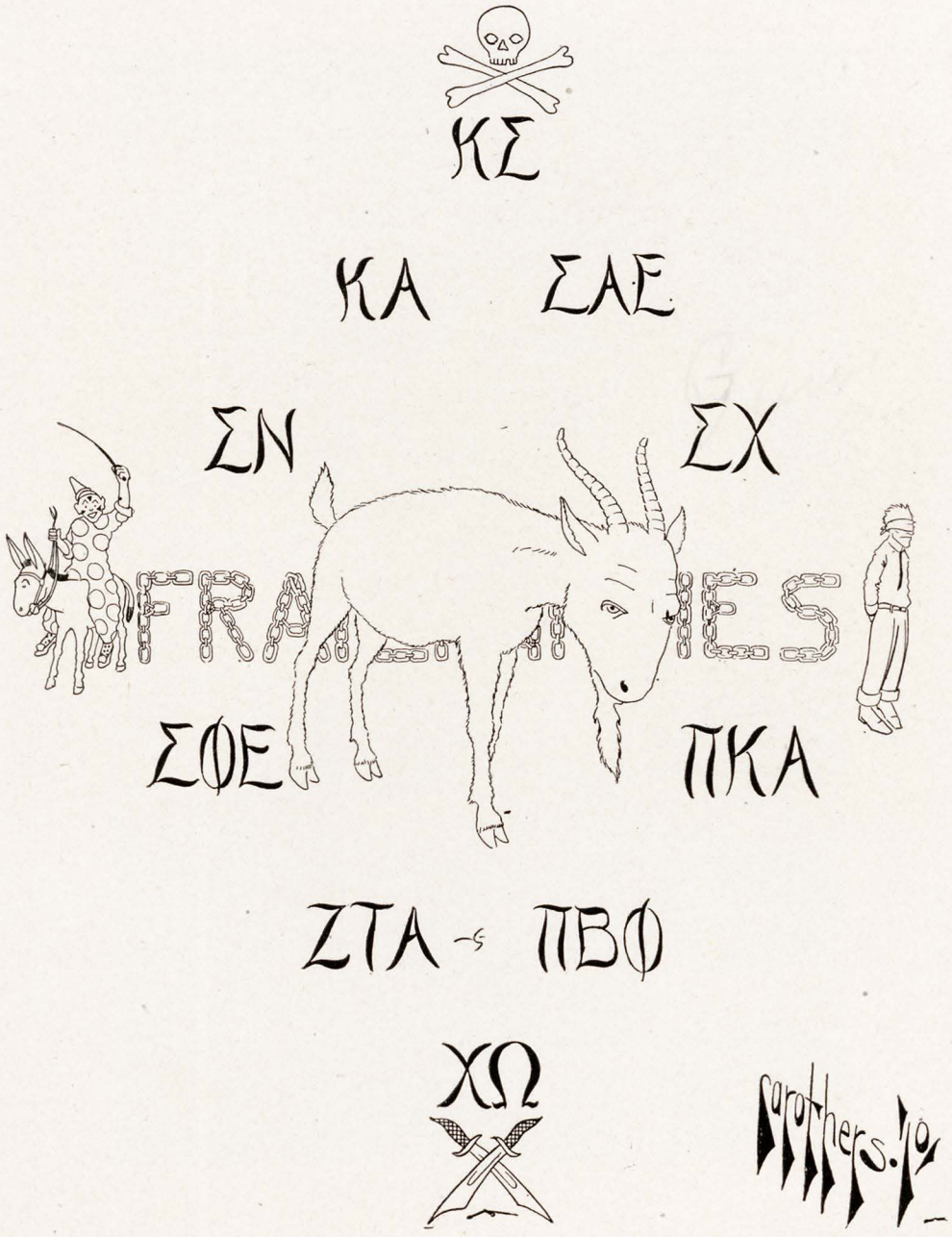
ΚΣ
ΚΑ ΣΑΕ
ΣΝ ΣΧ
FRATERNITIES
ΣΦΕ ΠΚΑ
ΖΤΑ ΠΒΦ
ΧΩ
Carothers.'10

Zeta Tau Alpha

Founded at State Normal, Farmville, Va., 1898.

Epsilon Chapter

Founded 1904

FLOWERS—*Red Carnation, White Violet*

COLORS—*Blue and Grey*

IN FACULTATE

Miss Josie Droke

Chapter Roll

Virginia Knox, '10
Louise Williams, '10
Verna Conner, '10
Beulah Sutton, '10
Julia McAdams, '10
Dennie Eoff, '11
Lulu Garvin, '11
Kathleen Tillman, '11
Pearl Cochran, '11
Corrina Wood, '11
Mary Blackford, '12
Helen Compton, '12
Mary Eakin, '12
Helen Adams
Olive Wood
Orlean Maloney
Agnes Robinson
Florine Warrick
Maud Outlaw, '12
Mary Bowen, '13

IN URBE

Mrs. Bess Rose
Mrs. Lila Wade Harrell
Mrs. Hazel McMillan
Emma Byrnes
Jessie Smith
Lucile Barry
Edieth Sutton
Zoa Nesbit
Hattie Williams
Lillian Chandler

ZETA TAU ALPHA
'09 EPSILON. '10.
Grabill Photo. 1910.

Pi Beta Phi

Established at Monmouth College, April 28, 1867

Arkansas Alpha Chapter

Established Dec. 29, 1909

COLORS—*Wine and Silver Blue*

FLOWER—*Wine Carnation*

CALL—Ring Ching Ching!
Ho Hippi Hi!
Ra, Ro, Arrow!
Pi Beta Phi!

PUBLICATION—*"The Arrow."*

Chapter Roll

Madge Campbell
Mary Campbell
Barbara Davis-Olney
Lyta Davis
Dolph McCain
Hazel Gladson
Ruth Wood
Mary Shannon
Ruth Jennings
Mildred Gregg
Victoria Vogel
Elizabeth Nichols
Sula Fleeman
Bess Jane Graham
Margaret Stuckey
Sallie Pope
Nell Wilson
Mary Droke
Susie Moore
Lucy Nichols
Wanda Richards
Aileen Spencer
Ovid Young-Barrett
Sunshine Fields
Frances Douglass
Lillian Wallace
Claire Norris
Josephine Dubbs
Bess Carnall
May Pittman
Ruby Cotham
Aurelle Burnside
Jenny Morton
Lucy Butler

IN URBE

Mrs. Gladson

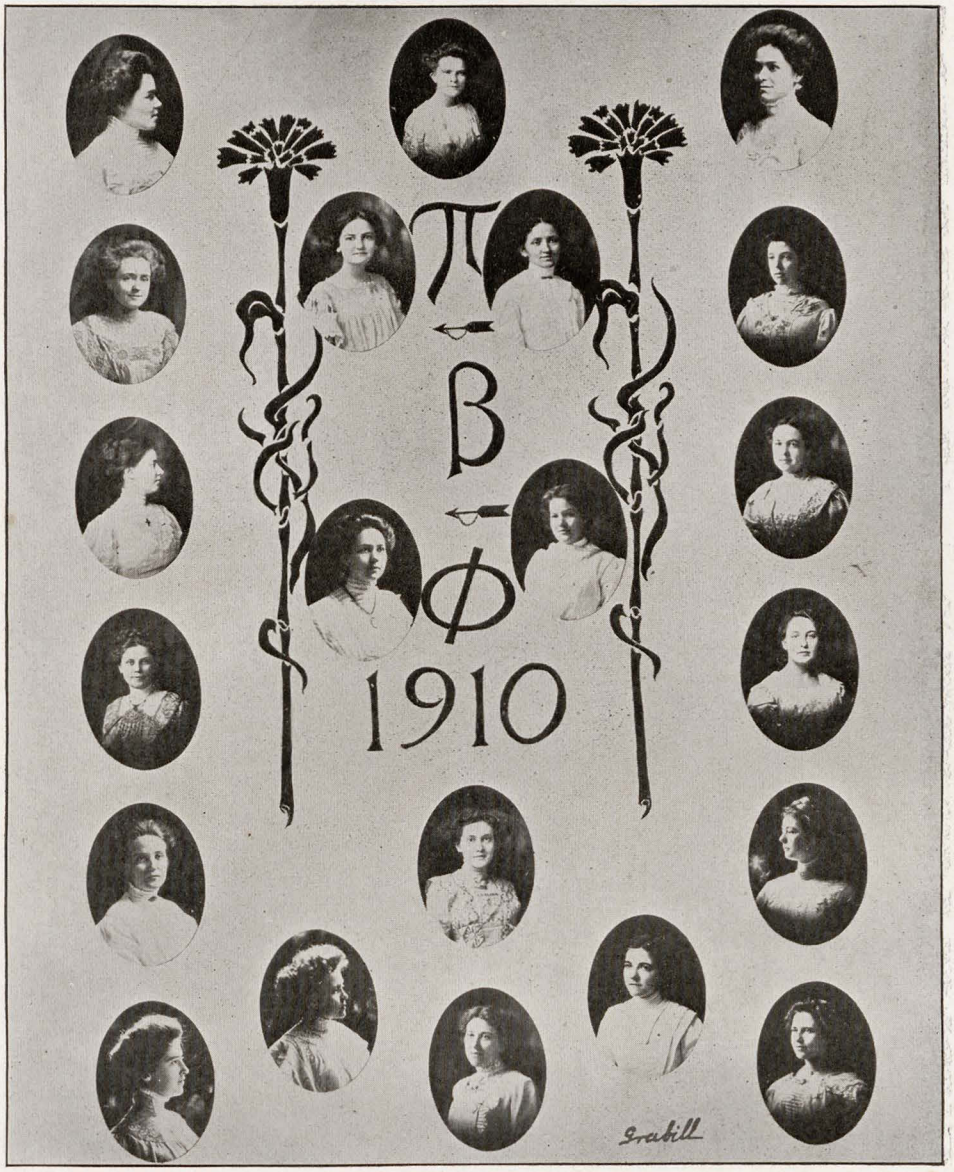
ΠΒΦ
1910
Grabill

Chi Omega

Founded at University of Arkansas, April 5th, 1895.

COLORS—*Cardinal and Straw.*

FLOWER—*White Carnation*

PUBLICATION—*Eleusis*

CALL—We'll try, we'll vie,
We'll never die,
Chi, Chi Omega.
Chi.

IN FACULTATE

Miss Jobelle Holcomb
Miss Rowena Galloway
Miss Theodore Blake

Chapter Roll

Julian Hall
Genevieve Mock
Sophia Pape
Isabelle McCartney
Victoria Norberry
Gladys Langford
Linnie Mullins
Ruth McCartney
Jessie Wade
Eutha Harris
Nell Trimble
Margaret Cannon
Nina Knighton
Vivian Gillespie
Virginia Hall
Beatrice Prall
Jane Wood
Lucy Hon
Mabel Bell
Evelyn McRae
Leah Jones
Ruth Terry
Emogene Burrow
Martha Harris
Elise Hay

IN URBE

Mrs. A. H. Purdue
Jessie McCartney
Margaret Galloway
Aileen Hamilton
Mrs. Alston Vincenheller
Florida Reed
Mrs. E. F. Ellis
Alice Reed
Ruth Crozier
Elizabeth Risser
Ophelia White
Ara Mitchell
Edith Davies
Dr. Chas. Richardson
Sybil Mitchell
Mamye Philips
Mrs. Laura Jinks
Hettie Bell
Mrs. E. F. Shannon
Lucy Bird Mock
Clifton Reed
Kate Vaulx
Margaret Creekmore
Forrest Ellis
Mrs. Collins

CHI OMEGA
1910
PSI CHAPTER
GRABILL PHOTO
1910

Pi Kappa Alpha

Founded at University of Virginia, March 1, 1868

Alpha Zeta Chapter

Established at University of Arkansas, Nov 19, 1904.

COLORS—*Garnet and Old Gold*

FLOWERS—*Lily of the Valley and Gold Standard Tulip*

Chapter Roll

Ivor Gough, '10.....McCurtain, Okla.
Chalmers B. Boles, '10.....Fayetteville, Ark.
Pat W. Bailey, '10.....Warren, Ark.
Roy C. Goodwin, '10.....Eldorado, Ark.
E. H. Shinn, '10.....Russellville, Ark.
R. Earl Shipley, '11.....Booneville, Ark.
Henry S. Yocum, '11.....Eldorado, Ark.
J. Hendrick Alphin, '11.....Eldorado, Ark.
W. Lynne Goodwin, '11.....Eldorado, Ark.
J. Prewitt Nelson, '11.....Muskogee, Okla.
Walter C. Miles, '12.....Eldorado, Ark.
Ray Purcell, '12.....Warren, Ark.
Ralph E. Adams, '12.....Malvern, Ark.
Joe W. Cooper, '12.....Malvern, Ark.
Wilsey Hunter.....Little Rock, Ark.
J. Emmet Gaughan, '12.....Camden, Ark.
Frank Files, '12.....Oak Ridge, La.
P. E. Garrison, '13.....Warren, Ark.

FRATRES IN URBE

Ashleigh P. Boles Z. L. Reagan

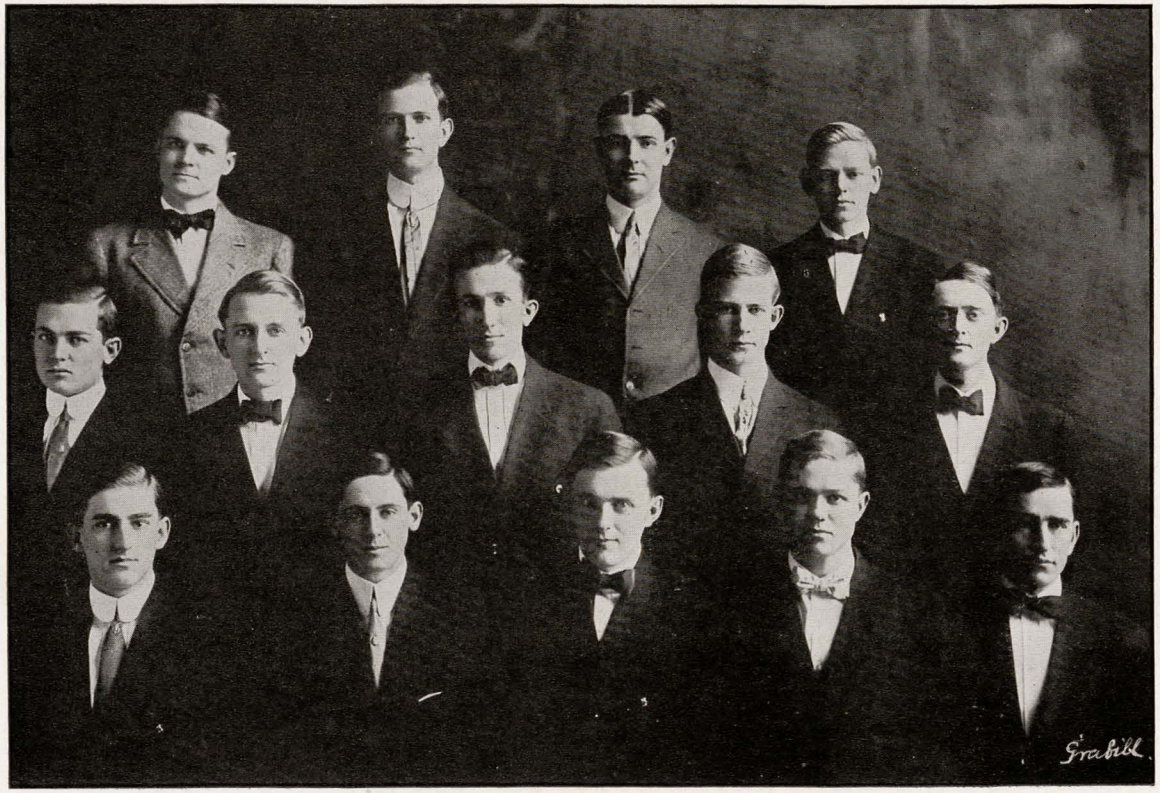

PI KAPPA ALPHA

Sigma Phi Epsilon

Founded, 1901, Richmond College, Richmond, Virginia.

Arkansas Alpha Chapter

Founded at University of Arkansas, 1907.

COLORS—*Purple and Red.*

FLOWERS—*American Beauties and Violets*

MAGAZINE—*Sigma Phi Epsilon Journal.*

FRATRES IN UNIVERSITATE

L. R. Plemmons, '11
M. R. Phillips, '10
W. T. O. Young, '12
S. R. Stout, '12
R. H. Kagy, '12
V. B. Buckley, '11
J. C. Mackin, '12
E. S. Welch, '11
H. M. Nicholson, '12

Chapter Roll

Virginia Alpha, Richmond College, Richmond, Virginia.
West Virginia Beta, Morgantown, West Virginia.
Pennsylvania Beta, Philadelphia, Pennsylvania.
Illinois Alpha, Chicago, Illinois.
Colorado Alpha, Boulder, Colorado.
Pennsylvania Delta, Philadelphia, Pennsylvania.
Virginia Delta, Williamsburg, Virginia.
North Carolina Beta, West Raleigh, North Carolina.
Ohio Alpha, Ada, Ohio.
Indiana Alpha, La Fayette, Indiana.
New York Alpha, Syracuse, New York.
Virginia Epsilon, Lexington, Virginia.
Virginia Zeta, Ashland, Virginia.
Georgia Alpha, Atlanta, Georgia.
Delaware Alpha, Newark, Delaware.
Virginia Eta, Charlottesville, Virginia.
Arkansas Alpha, Fayetteville, Arkansas.
Pennsylvania Epsilon, South Bethlehem, Pennsylvania.
Virginia Theta, V. M. I., Lexington, Virginia.
Ohio Gamma, Columbus, Ohio.
Vermont Alpha, Northfield, Vermont.
Alabama Alpha, Auburn, Alabama.
North Carolina Gamma, Trinity College, North Carolina, (Durham, N. C.)
New Hampshire Alpha.
District of Columbia Alpha.
Kansas Alpha, Baker College, Baldwin, Kansas.

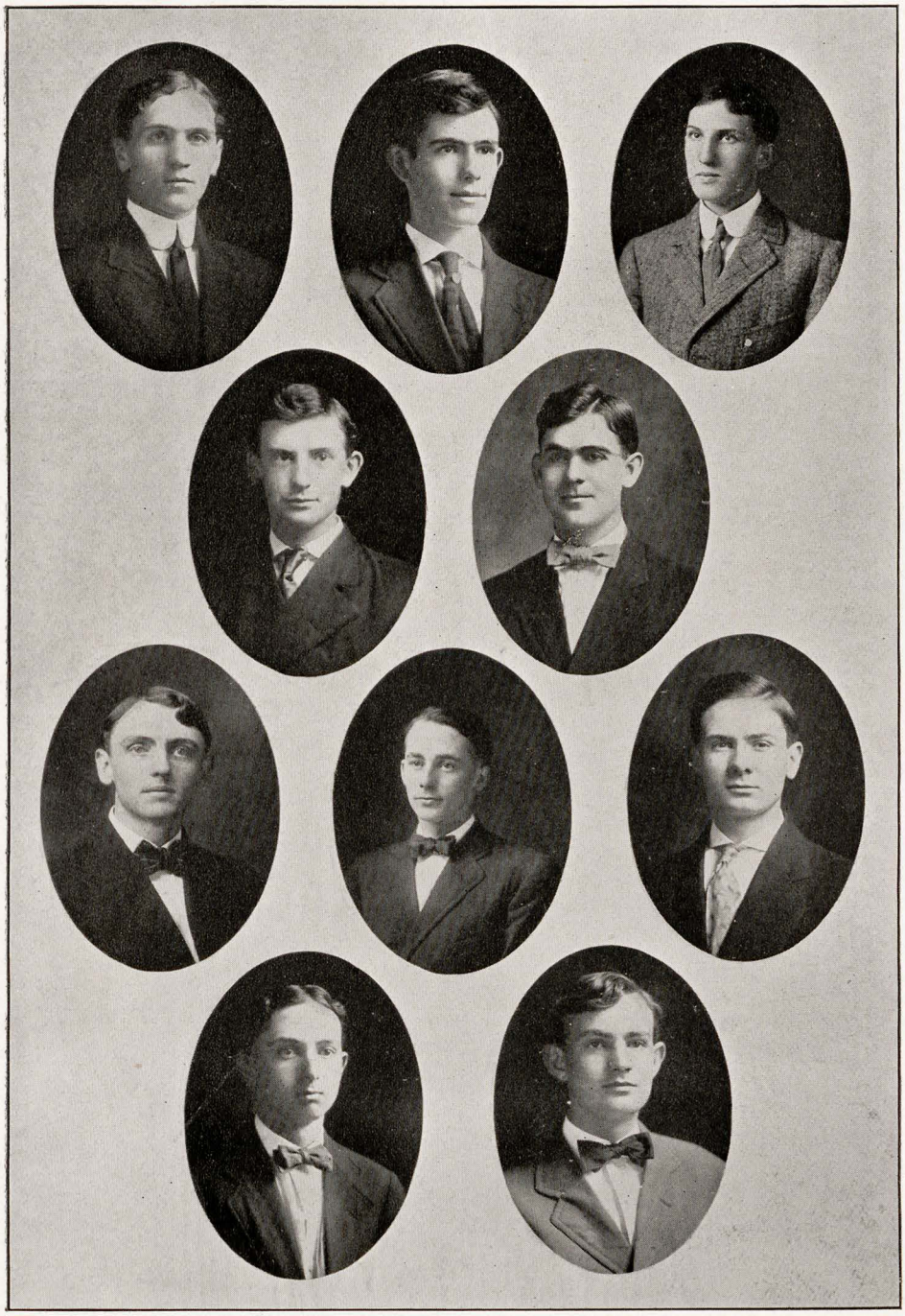

SIGMA PHI EPSILON

SIGMA CHI HOUSE

Sigma Chi

Founded, Miami University, Oxford, Ohio, June 25, 1855.

Omega Omega Chapter

Founded, Sept. 16, 1905.

COLORS—*Blue and Gold.*

FLOWER—*White Rose*

Chapter Roll

W. G. Huxtable, '10
T. B. Freeman, '10
P. M. Rhea, '11
K. E. N. Cole, '10
C. H. Tompkins, '11
N. M. Harrell, '11
F. Laughinghouse, Jr., '12
J. F. Fogleman, '11
A. H. Droke, '11
W. H. Ambrose, '12
E. C. Jones, '12
W. T. Klingensmith, '13
G. W. Willey, Jr., '12
S. T. Speakes, '12
P. C. Huntley, '10
J. W. Freeman, Jr., '13

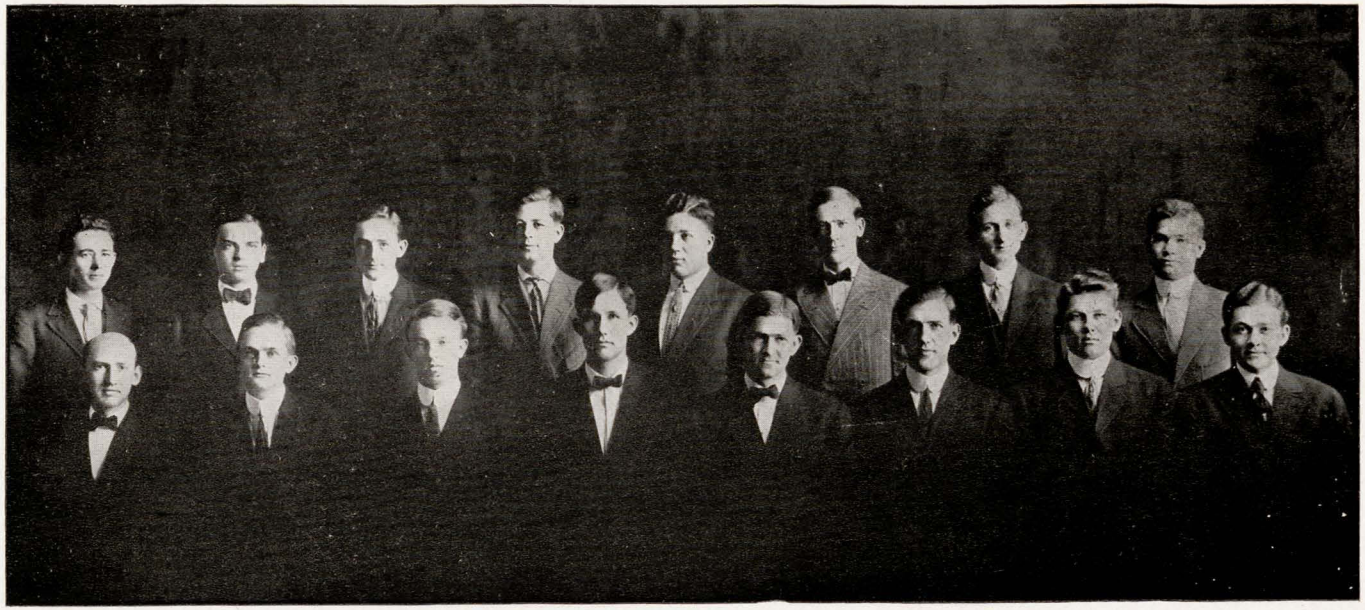

SIGMA CHI

Kappa Sigma

Kappa Sigma was originally founded at the University of Bologna, Italy, in 1400 A. D. It was revived at the University of Virginia in 1867.

Xi Chapter of Kappa Sigma was chartered at Arkansas University in 1890, and was the first Greek Letter Fraternity in Arkansas.

The charter members were: John Clinton Futrall, William Alfred Crawford, Carl C. Miller and William Shields Goodwin. To these and to Dr. Charles Richardson, of Omicron Chapter, much credit is due for the manner in which they supported the Chapter in its infant days.

During the twenty years of the Chapter's existence in Arkansas there have been over three hundred initiates.

Chapter Roll

Grady Miller
J. M. Beardsley
S. C. Wilkerson, Jr
H. H. Humphries
J. M. Williams, Jr
A. S. Dowell
R. F. Lidell
Harold Dodson
John Clairborne Goodrum
R. J. Binkley
J. E. Doherty
Lanie G. Black
L. D. Bradley
D. L. King
S. R. Walls
J. D. Cook
W. Ross Williams
A. C. Hamilton, Jr
C. M. Davis, Jr

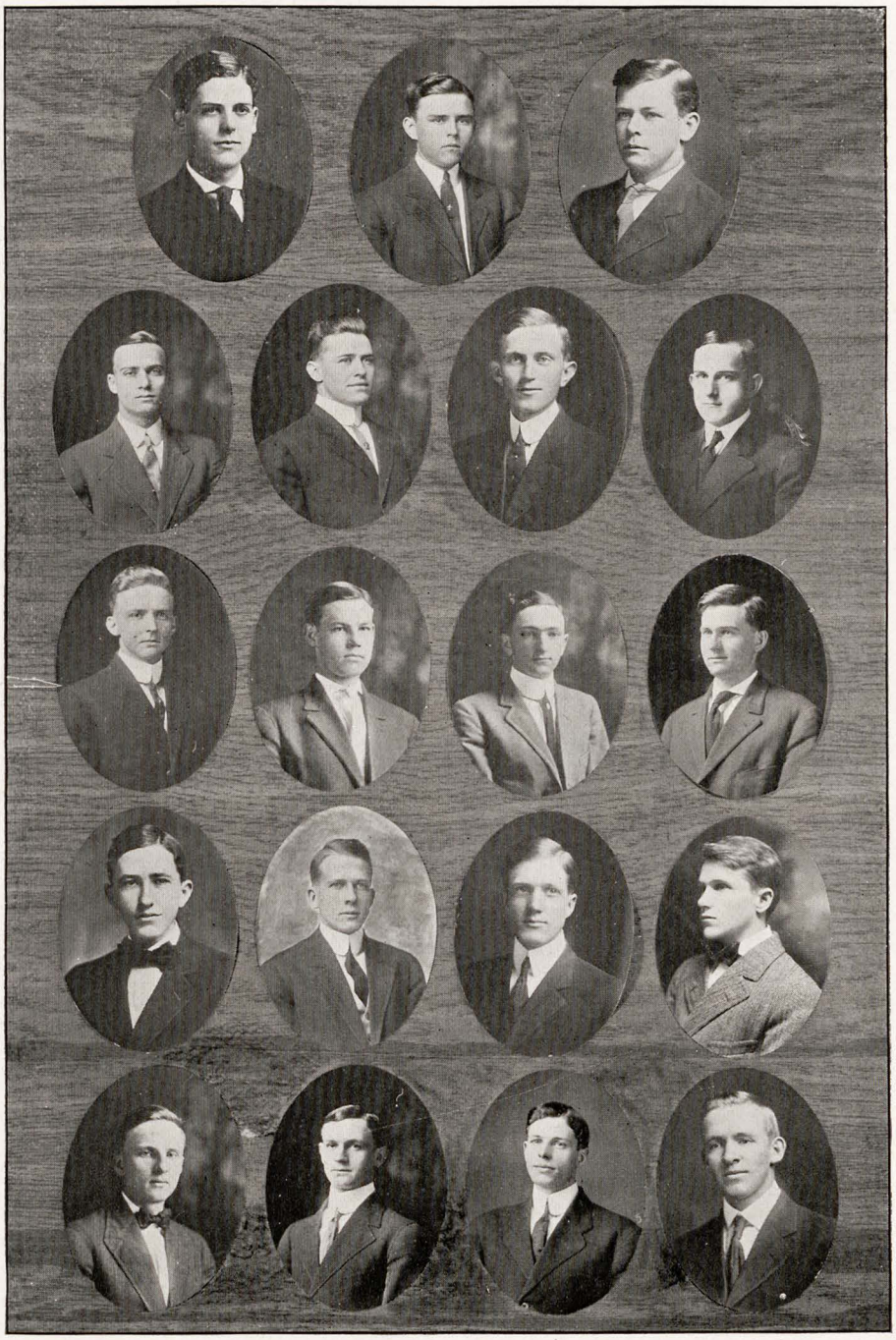

Kappa Alpha Order

Founded, Washington and Lee, 1865.

Alpha Omicron Chapter

Founded, 1895.

FLOWERS—*Magnolia and Red Rose.*

MOTTO—*"Dieu et les Dames."*

Chapter Roll

L. L. Wootton, '09
E. H. McCulloch, '10
D. R. Barton, '10
G. T. Blakely, '11
T. R. Willson, '11
S. F. Wilder, '11
R. C. Conatser, '11
Ben McCulloch, '12
J. M. Townsend, '12
T. F. Spencer, '12
W. D. Johnston, '12
R. G. Wood, '12
V. C. Harrell, '12
J. B. Holt, '12
A. C. Kirby, '13
Ray Blakely, '13
T. A. Jackson, '13
C. C. Watson, '13

FRATRES IN FACULTATE

A. H. Purdue
F. W. Pickel
L. S. Olney

FRATRES IN URBE

C. C. Curry
W. C. Hight

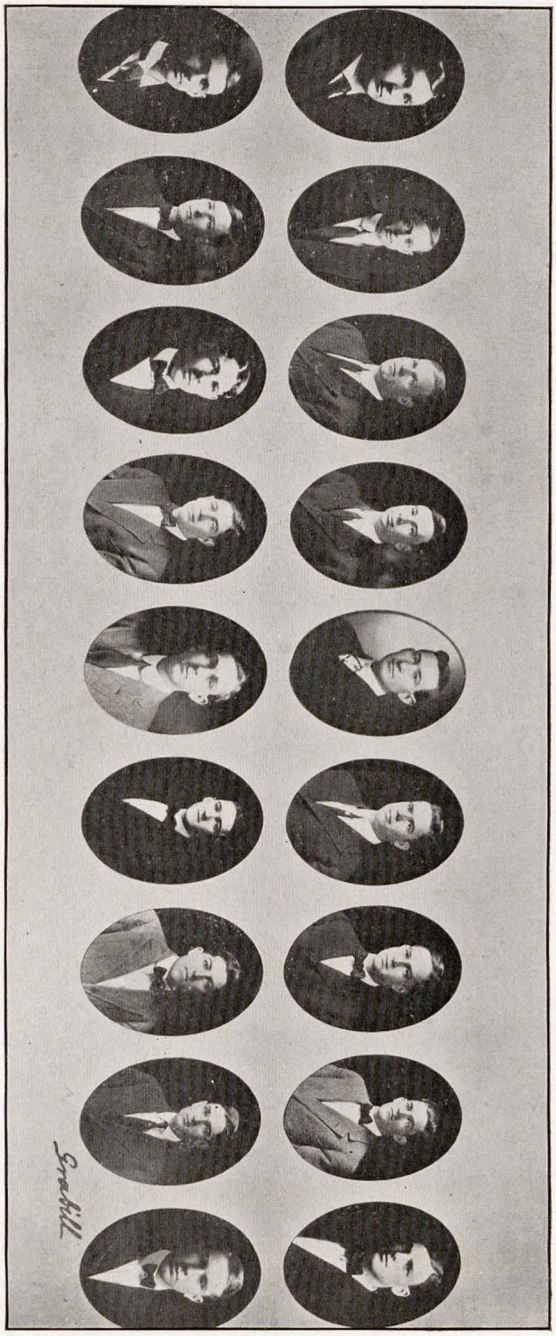
Snodgrass

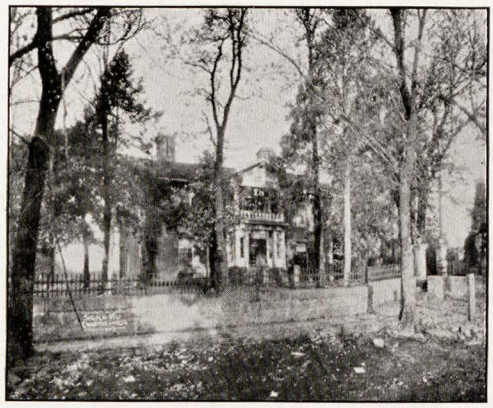

SIGMA NU HOUSE

Sigma Nu

Founded Virginia Military Academy, 1869.

Arkansas Gamma Upsilon Chapter

Installed December, 1904.

COLORS—*Black, White and Gold.*

FLOWER—*White Rose.*

FRATRES IN FACULTATE

A. M. Harding
W. M. Bruce

Chapter Roll

H. L. Westbrook, '10
H. C. De Longy, '10
F. J. Bennett, '11
T. C. Wilson, '11
R. V. Lynch, '11
A. M. Douglass, '11
H. H. Flinn, '11
E. M. Philpot, '11
J. H. Mann, '12
J. D. Powell, '12
R. C. Knox, '12
F. Oswald, '12

FRATRES IN URBE

A. M. Harding
W. M. Bruce
F. A. Tillman
L. M. Palmer
L. A. Palmer

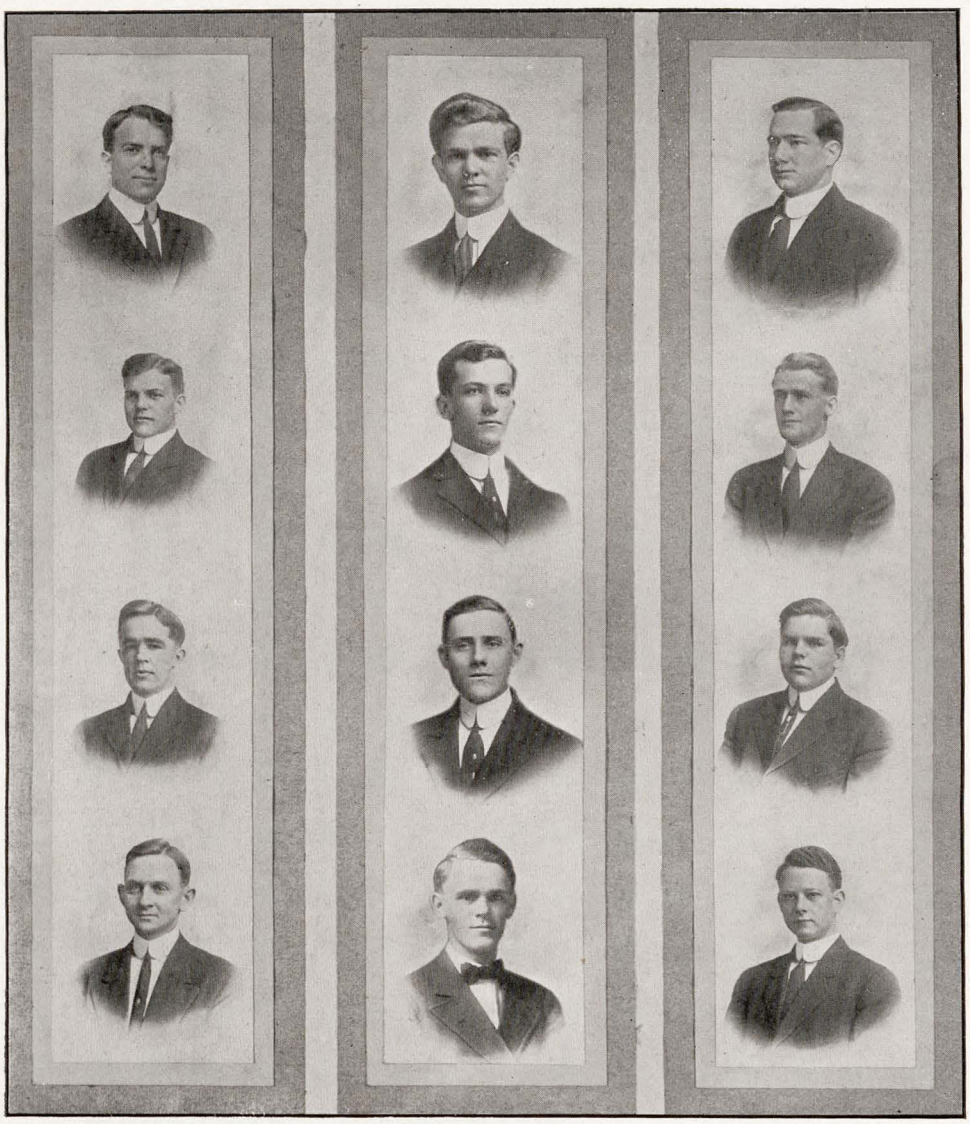

Sigma Alpha Epsilon

Founded University of Alabama, March 9, 1856.

Alpha Upsilon Chapter

Established University of Arkansas, July 9, 1894.

Chapter Roll

Top Row.

C. G. Milford
F. N. Neimeyer
L. H. Southmayd, Jr
L. McDaniels
C. R. Warner
J. A. Reed, Jr

Bottom Row.

P. L. Mardis
S. W. Creekmore
B. Nichols
B. F. Dickinson
W. H. McIlroy
N. B. Reed
J. A. Dickinson
P. H. Brodie
G. L. Dortch
J. H. Wood

Gravell

In Memoriam

WALTER COOK KING

Born May 17th, 1888
Died April 27th, 1910

Crossing the Bar

Sunset and evening star,
And one clear call for me;
And may there be no moaning of the bar,
When I put out to sea.

But such a tide as moving seems asleep,
Too full for sound and foam,
When that which drew from out the boundless deep
Turns again home.

Twilight and evening bell,
And after that the dark;
And may there be no sadness of farewell
When I embark.

For, though from out our bourne of time and place,
The flood may bear me far,
I hope to see my pilot face to face
When I have crossed the bar.

—*Tennyson*

LITERARY SOCIETIES

Sapphic Literary

MOTTO—*Paulo majora canamus.*

COLORS—*Brown and Gold.*

Officers

President.....NAMA CARTER
Vice President.....ANNIE LAMBERTON
Secretary.....LOCHIE BLACKSHIRE
Treasurer.....HATTIE RADER
Attorney.....VIRGINIA CHILDRESS
Critic.....DEAN BLACKSHIRE
Lictor.....ELMA MORGAN
Reporter.....MAUDE THOMAS
Usher.....FANNIE HARRIS

Members

Olga Davis
Bess Wolf
Stella Pearson
Rosebud Vaughan
Mabel Scurlock
Eunice Schoolfield
Eunice Oates
Pearl Kilgore
Mildred Veazey
Zora Langston
Ada Lype
Ressie Croxdale
Leara Whitmore
Elizabeth Lamberton
Anne Greig
Josephine Philips
Cornelia Roper
Ethel Renick
Fannie Thomas
Elizabeth Porter
Alma Spikes
Lillie Belle Coward
Panzy Greig
Fannie Kelton

Honorary Members

Mrs. Blake
Miss Bland
Mrs. Crockett
Mrs. White
Miss Holcombe

Sketch

The Sapphic was organized in 1905. It meets every Friday at 3:30 in the Garland Hall. It is open to all the women students in the University. Any young lady who desires to do helpful literary work will do well to join the Sapphic. As a special inducement, President Tillman offers a medal to the member of the society who writes the best original essay on a subject chosen annually by him.

SAPPHIC

Clippings from Sapphic School Notes

Rosebud Vaughan: (Translating German.) "God is the gentleman of the heavens."

Mildred Veazey (in Latin I): "Prof. James, can you tell me how much a Latin quarter is in our money?"

Last Sunday night Miss Whitmore saw a man come into church with an ear trumpet. Turning to Mr. Williams, she said: "If that man toots that thing he ought to be put out of church."

In speaking of reminiscences, the other day at lunch period, a few girls were giving their early experiences in bending down bushes for "riding horses." Miss Carter had been silent for some time, when she suddenly blurted out, "Yes sir, I'll bet I've rid a thousand miles that way."

Hallie: "Zora, what on earth are you doing with those field glasses?"

"Oh," said Zora, turning her gaze heavenward again, "I'm looking for Mr. Atkinson; he said he would be down this afternoon."

Prof. Wilson: "Miss Harris, define an insect."

Miss Harris: "An insect is an animal with a body divided into three parts with six wings and three legs."

Miss Pearson, on discovering a little scratch on her tiny forefinger, exclaimed, "Oh, Bess, look here, I'm going to have to send for a vetenarian!"

The Garland

Sketch

The Garland Literary Society is one of the strongest societies in the University. It was founded in 1886. It has a splendid hall on the fourth floor where it holds its meetings every Friday evening. The programs are varied, interesting, and instructive. Here have been trained many prize-winners in inter-society contests. The Brough Medal and the Johnson Loving Cup have each been won three times in the last five years by members of the Garland. In the weekly meetings of the Garland have also been trained several winners of inter-collegiate contests, several state legislators and several lawyers. In a recent address to the Garlanders, Prof. Droke said that he had been observing the literary societies for several years, and that he had come to the conclusion that, judging from the results, the Garland was doing the best work. The Garlanders are noted for their good fellowship and loyalty to their society. Any male student of the University who earnestly desires improvement in composition, declamation, debating and oratory, will do well to join the Garland.

Officers

OFFICE	FIRST TERM	SECOND TERM	THIRD TERM
President	J. D. Freeman	A. P. Patton	T F. Leuker
Vice President	A. P. Patton	J. H. Atkinson	J. H. Atkinson
Secretary	M. O. Alcorn	W. C. Davis	A. Cates
Treasurer	W. C Davis	Maurice Williams	E. T. Hayes
Critic	F. J. George	M. P. Hatchett	M. O. Alcorn
Attorney	C. M. Hurst	O. C. Brewer	R. M. Austin

Members

1. Alcorn, M. O.
2. Anderson, L. I.
3. Atkinson, J. H.
4. Austin, R. M.
5. Bailey, Paul
6. Brewer, O. C.
7. Cates, Allen
8. Corbrell, O. M.
9. Crawford, H. V.
10. Davis, W. C.
11. Davis, V.
12. Ellis, R. S.
13. Estes, G. D.
14. Files, F. W.
15. Freeman, J. D.
16. George, I. L.
17. George, F. J.
18. Green, T. A.
19. Hatchett, M. P.
20. Hays, E. T.
21. Herring, W. C.
22. Hirst, C. M.
23. Jackson, T. L.
24. Johnson, C. A.
25. Lincoln, S. E.
26. Leuker, T. F.
27. McClellan, Clarence
28. Marsh, J. E.
29. May, R. M.
30. Mustain, A. B.
31. Norris, C. B.
32. Patton, A. P.
33. Rogers, J. T.
34. Rorie, G. C.
35. Savage, D. L.
36. Shane, C.
37. Shackelford, C. E.
38. Sisco, C. M.
39. Stover, D. A.
40. Thomas, Roy
41. Williams, Maurice
42. Winfrey, H. E.
43. Wylie, Colen

Honorary Members

Pres. John N. Tillman
Dr. C. H. Brough
Dr. W. S. Johnson
Prof. G. W. Droke
Prof. B. J. Dunn
Prof. R. J. Nelson
Prof. L. F. Olney
Prof. G. D. Greever
Prof. J. J. Dulaney
Prof. G. E. Ripley
Prof. J. H. Reynolds
Dr. D. Y. Thomas

It was only the middle of examination week, but Don Garland had finished his exams and now felt himself a 15*. He had not received any express from the 6, but he was feeling hilarious, and decided to catch his pony, go to 9, and fish for 21. Putting his thought into action, he went to making his preparations. He got some 14, sharpened his 19, and tied it to his saddle. He then caught his 43, 30, and started. His 30 had not been well cared for, and looked almost 35. It had not had any 18 feed, 39, or 20, but its feed had been 1. He soon reached 9, but not finding it a desirable place to fish for 21, he crossed the 28, and went down to 37. Here he spent the day fishing, and dreaming of his girls in 4, 25, 2, 33, 23, and San Fran38. After 32 himself on the head to think he was so well off, he gathered some sweet 41 for 7 sister 29, and started home.

*See numbers in Roll.

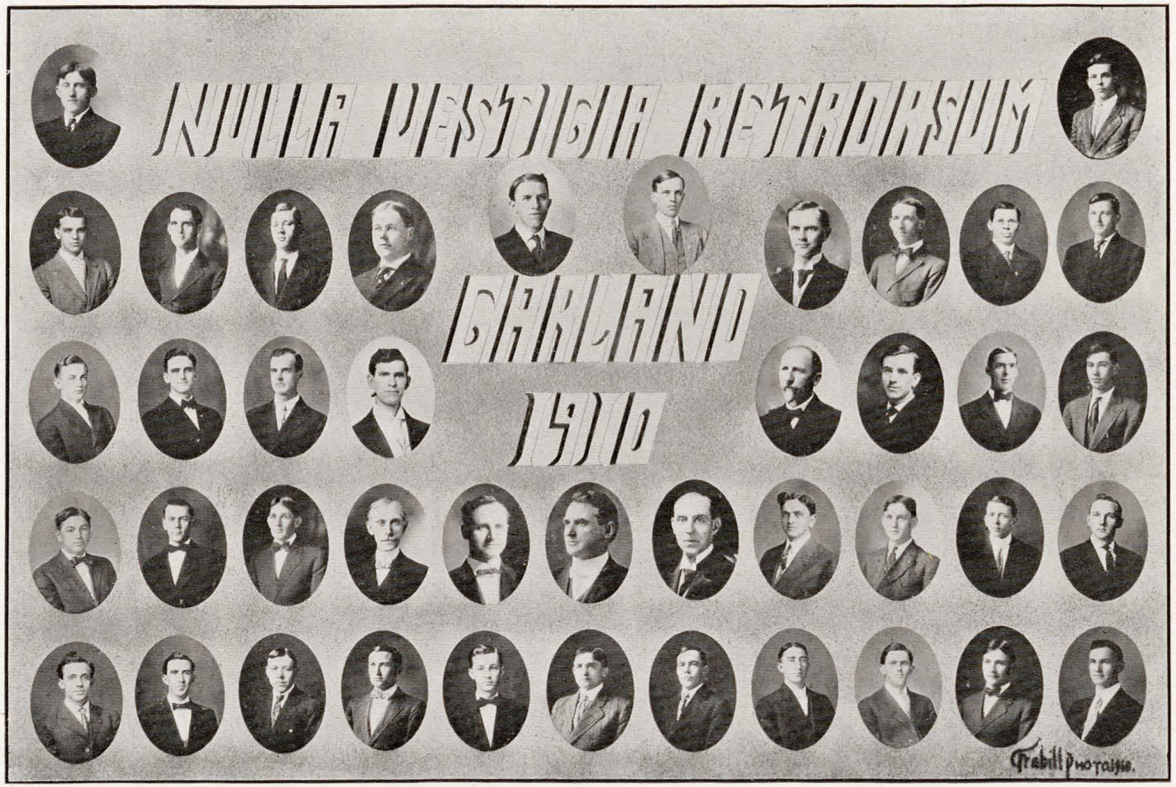
NULLA PESTIGIA RETRORSUM
GARLAND
1910
Trabill Photo 1910.

The Periclean

Officers

OFFICE	FIRST TERM	SECOND TERM	THIRD TERM
President	A. J. Barrett	W. A. Wilson	J. E. Goodbar
Vice President	R. D. Highfill	Harry King	H. A. Jones
Secretary	B. F. Allen	Edward Gordon	O. H. Cunningham
Treasurer	J. C. Ashley	J. H. Wasson	I. W. Blacklock
Attorney	W. A. Wilson	C. V. Holloway	B. F. Allen
Marshal	R S. Hudson	R. D. Caudle	G. E. Williams
Critic	J. E. Goodbar	R D. Highfill	C. G. Bradford
Chaplain	Harry King	L. S. McLeod	R. H. Carruth
Reporter	C. G. Bradford	J. E. Goodbar	Walter Pope

Members

Allen, B. F.
Ashley, J. C.
Baker, R. K.
Barrett, A. J.
Baxendale, John
Blacklock, I. W.
Blacklock, C. E.
Bradford, C. G.
Carruth, R. H.
Caudle, R. D.
Cunningham, O. H.
Goodbar, J. E.
Gordon, Edward
Hall, M. Z.
Harris, J. L.
Highfill, R. D.
Highfill, H. H.
Holloway, C. V.
Hudson, R.
Jones, H. A.
King, Harry
Knox, R. C.
McCain, J. E.
McLeod, L. S.
Merriwether, L. H.
Moon, V. T.
Morgan, W. G.
Parker, R. H.
Pope, Walter
Prothro, E. W.
Rye, W. G.
Shinn, E. H.
Smith, R. G.
Spikes, W. F.
Sykes, J. L.
Sanderlin, D.
Talley, L. S.
Tatum, S.
Tyson, J. A.
Wasson, P. L.
Wasson, J. H.
Wilson, W. A.

Honorary Members

Dr. C. H. Brough
Mrs. Willie Vandeventer-Crockett
Prof. W. N. Gladson
Dr. W. S. Johnson
Prof. A. Marinoni
Prof. J. H. Reynolds
Pres. J. N. Tillman
Dr. D. Y. Thomas
Prof. O. D. Wannamaker
Miss Naomi Williams
Prof. G. G. Greever
Prof. A. H. Purdue
Prof. G. E. Ripley

TROS TYRIUSCUE MIHI NULLO DISCRIMINE AGETUR.
PERICLEAN
1909—1910
Grabill

Sketch

Looking through the half open door of a neatly furnished hall on the third floor of the main building on any Friday evening, we see some twenty-five to forty Pericleans listening intently to a live debate, a resonant oration, a reading, an original poem, a declamation, or the inimitable wit of "The Periclean Pickings." Live men and live subjects seem in order, though some of the speakers are Freshmen striving for the first time to release that eloquence long held captive in their bosoms.

The Periclean has been three times successful in winning the Johnson Loving Cup, and twice have its representatives been victorious in the Brough Debate.

The Periclean maintains a declamation contest and an oratorical contest for its own members. R. D. Highfill, '08, and G. E. Smith, '09, have been the victors in the declamation contest. In 1905 Miss Naomi Williams presented the Periclean with a beautiful Loving Cup to form the basis of an oratorical contest among the members. This contest has been held each spring since, save in 1907, and the victors have been B. A. Spradlin, '05; G. F. Jones, '06; J. E. Goodbar, '08; and B. F. Allen, '09. Each victor was a Sophomore when he won the cup and medal.

The Periclean does not neglect her duty to the 'Varsity, but last year furnished one of the four inter-collegiate debaters, J. G. Arnold, and this year has furnished two, J. C. Ashley and J. E. Goodbar.

Progress is the watchword of the Periclean. Its influence helped to determine that inter-collegiate debaters should be chosen by contest. It fosters the literary spirit, it now furnishes the University Weekly with its editor-in-chief, its associate and its assistant associate editors. Engineers and literary students contribute alike to the success of its programs, and are alike subject to the scathing remarks of a critic whom custom has rendered bold.

In a word, this is a live, working, influential organization. It gives its members actual training and practice in forensic art. It wins its full share of inter-society contests. It furnishes a goodly number of literary men and debaters. Those men who go forth from the four years' training within its walls are, if not finished debaters and orators, at least far from being raw and untrained, and some are qualified for high rank in any walk of public life.

The Lee

MOTTO—*To be, rather than to seem.*

COLORS—*Gold and Lavender.*

Sketch

The Lee was organized in 1906 by a few enthusiastic members of the Periclean Literary Society, who saw the need of more facilities for literary work. It meets each Friday evening in the Expression room at the University. At first, no one but collegiate students were received; but in the last year the constitution has been changed to include preparatory students as well. The Lee has furnished more than its proportionate share of men for the inter-collegiate contests. Two years ago the men who won the Oklahoma debate were from this society; last year two from the Lee were in inter-collegiate debates, and this year it is represented by one man in these debates.

The Lee has won the Johnson Cup once in its short history and from the interest displayed in the society work at present, it seems that the Lee may accomplish more in these lines.

Members

Abbott, T. O.
Armitage, J. G.
Bledsoe, J. L.
Baxter, E. R.
Bilyew, R. A.
Burkhalter, L. R.
Carden, W. M.
Dorough, W. T.
Fogg, J. P.
Gardner, P. B.
Gilliam, B. P.
Herbert, H. L.
Hackworth, P. D.
Hughes, J. L.
Horton, R.
Jones, Otis
Lee, S. H.
Metcalf, C. H.
Moore, J. G.
Medley, W. C.
McCutcheon, H. D.
Overton, W. R.
Taff, N. O.
Wilson, J. H.
Wilder, C. S.

Honorary Members

Pres. John N. Tillman
Mrs. W. V. Crockett
Dr. C. H. Brough
Dr. W. S. Johnson
Prof. J. H. Reynolds
Prof. W. N. Gladson
Prof. A. H. Purdue
Prof. E. F. Shannon
Prof. A. Marinoni
Mrs. Blake

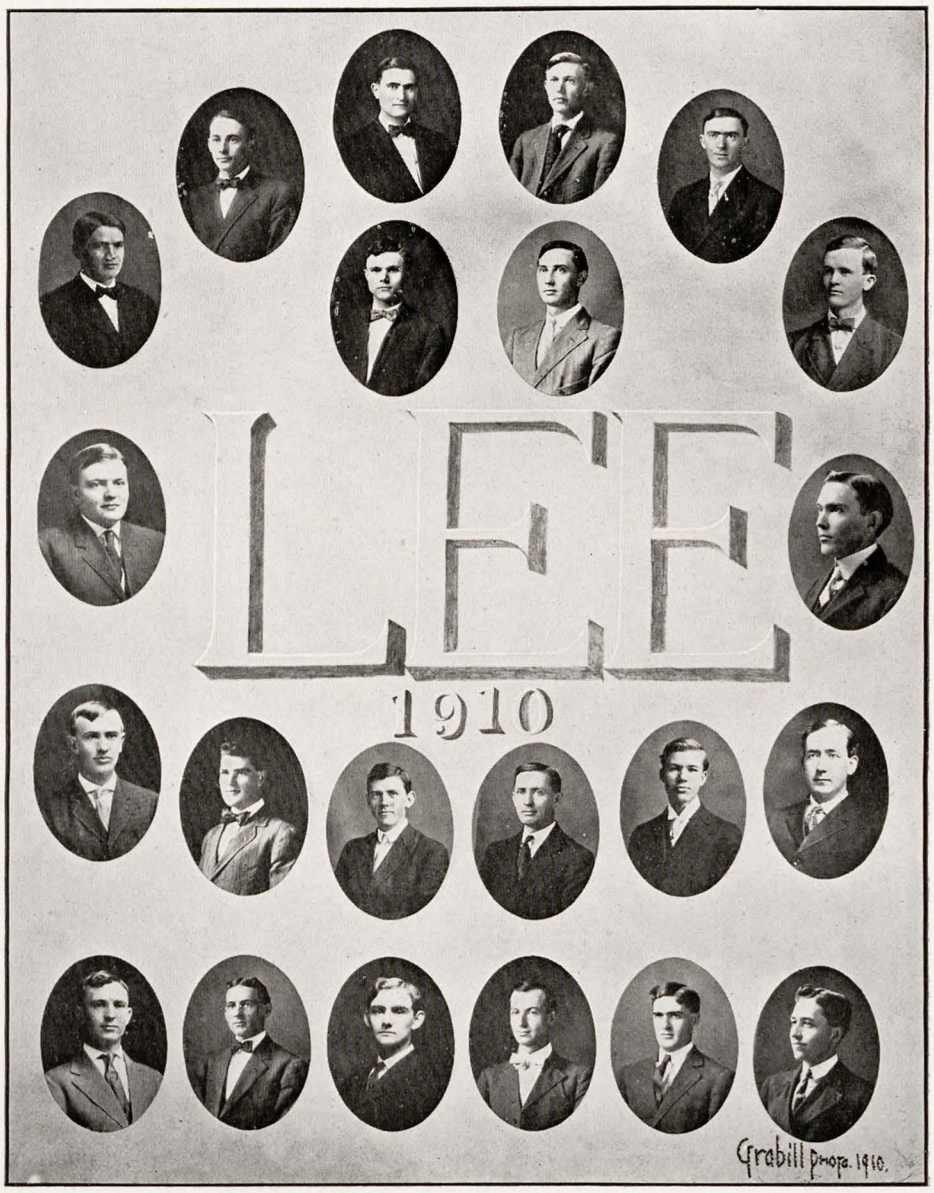
LEE
1910
Grabill photo. 1910.

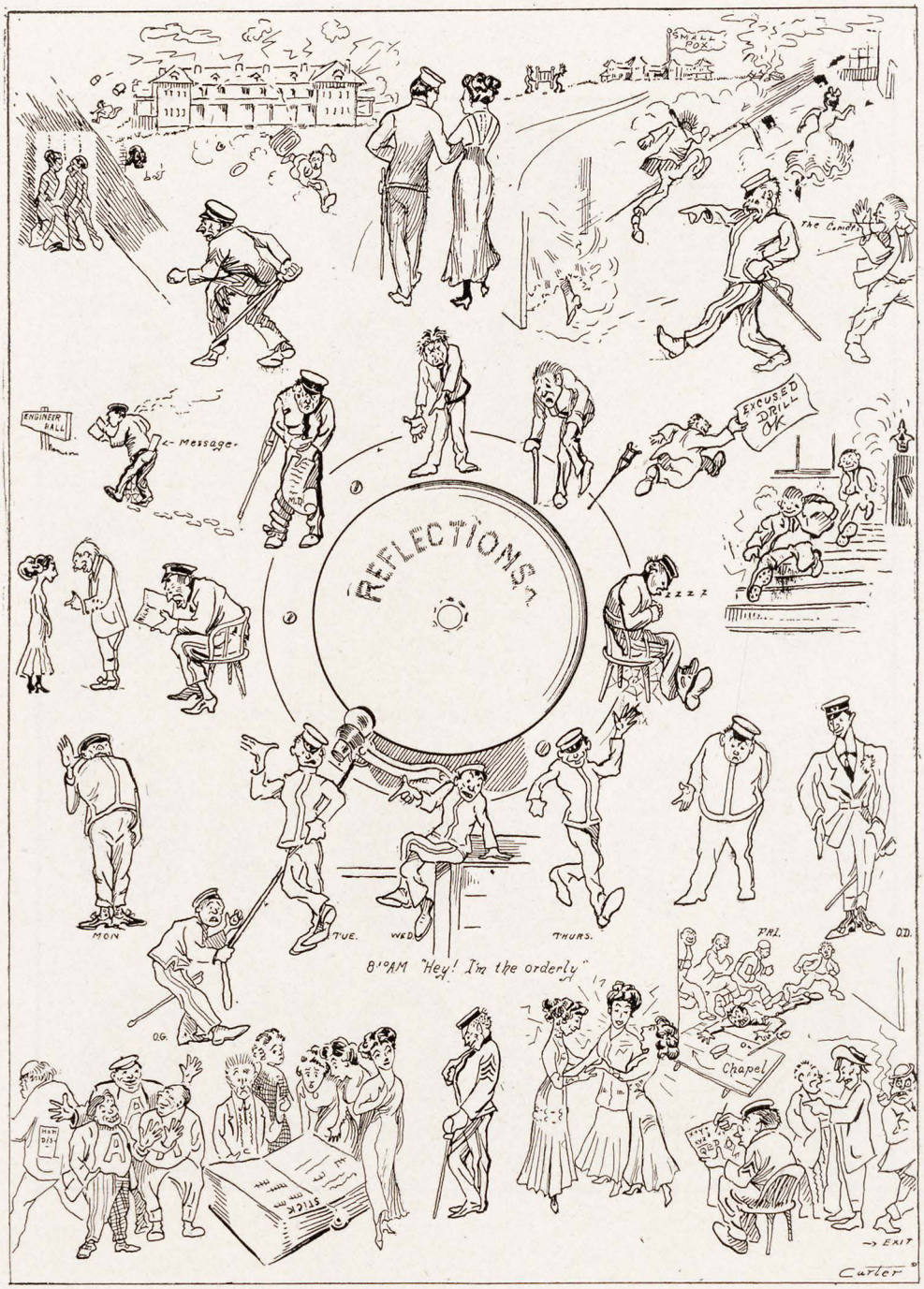

COMMANDANT'S POINT OF VIEW

By Request

Napping

Studying

Before Exams.

They Posed

SNAP SHOTS

Electrical Engineering Society

Arkansas Branch of American Institute of Electrical Engineers

COLORS—*Old Gold and Turquoise Blue.*

YELL:

Volts, Amperes, Meters, Shunts;
Synchronous Motors always hunt.
Induction growls, statics fear,
High potential, differential Engineers.

Officers

W. B. STELZNER.....*President*
F. S. WHITE.....*Secretary*

Members

*W. N. Gladson
†L. S. Olney
H. V. Crawford
R. E. Thompson
K. E. Cole
P. L. Mardis
A. W. Gregg
C. M. Moreland
S. B. Graham
H. E. Eason
F. Russell
R. G. Smith
W. G. Rye
M. F. Smith
P. E. Chandler
L. R. Cole
W. M. Guynes
R. L. McCarty
J. B. Lunsford
L. R. Hulse
D. A. Stover
O. F. McKinney
A. J. Collins
C. W. Paul
W. R. Purcell
G. L. Dortch
L. R. Lenker
J. E. Taylor
A. L. Parker
N. S. Meyer
T. Watts
T. M. Northum
M. R. Milwee
C. M. Waugh
S. D. Spargo
E. K. Hooper
L. S. Baker
Ben Cheek
R. F. Tilley
C. M. Pendleton
G. Ellis
W. L. Hall
R. W. Hall
R. W. Jones
H. J. Pemberton

*Professor of Electrical Engineering.
†Associate Professor of Electrical Engineering.

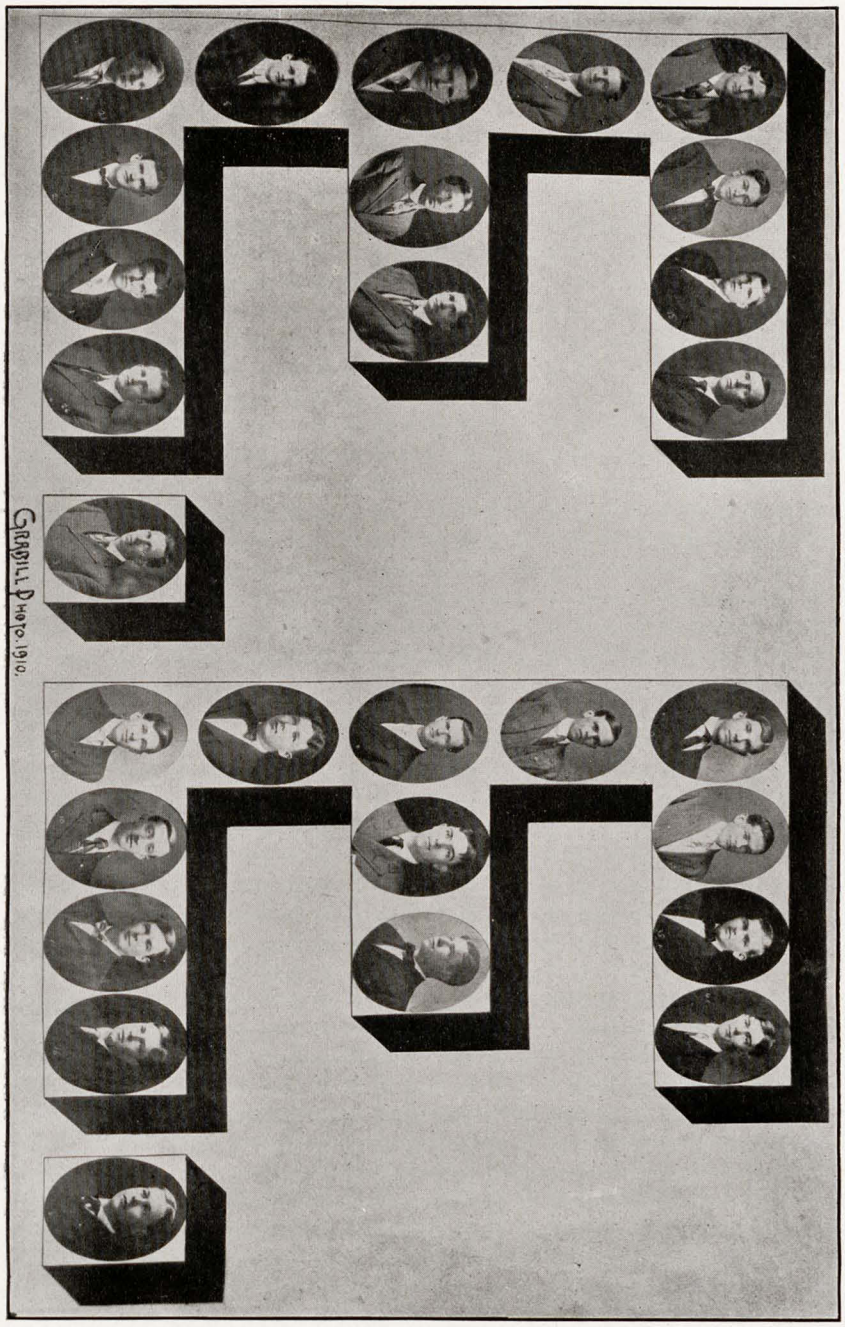
GRABILL PHOTO. 1910.

American Association of Mechanical Engineers

The University of Arkansas Student section of the A. S. M. E. was organized Dec. 7, 1909, with a charter membership of 17.

The object of the Society is to stimulate an interest in engineering inventions, literature and progress.

Any student pursuing an engineering course is eligible to membership.

Officers

PROF. B. N. WILSON.....*Honorary President*
C. B. BOLES.....*Student President*
E. R. JENNINGS.....*Vice President*
W. Q. WILLIAMS.....*Secretary*
H. W. BARTON.....*Treasurer*
PROF. B. MITCHELL.....*Honorary Member*
PROF. H. W. DEAN.....*Honorary Member*

Members

J. Baxendale
V. Butler
H. N. Case
B. F. Dickinson
A. B. Morrison
F. Oswald
E. C. Pulley
E. W. Parcell
R. Renick
F. J. Still
A. Stockburger

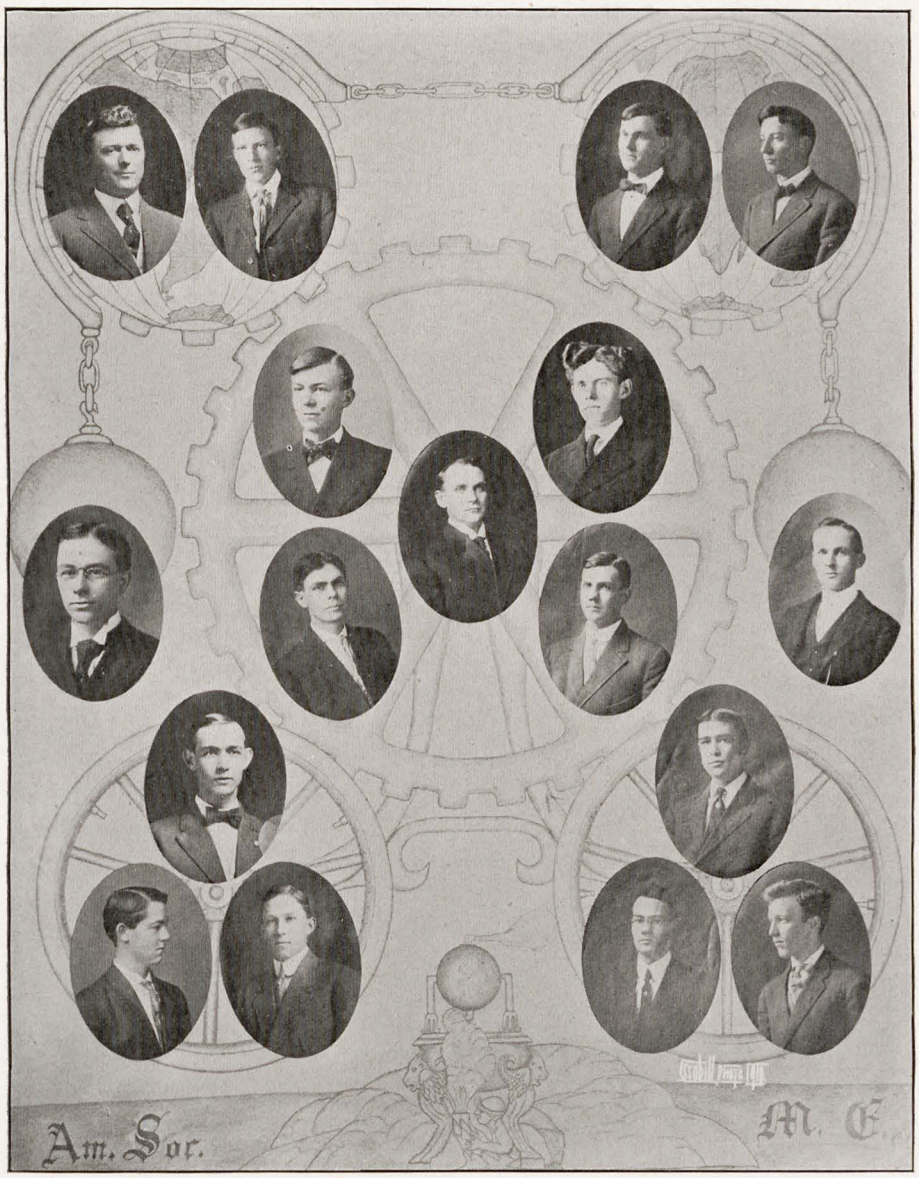
Am. Soc.
M. E.

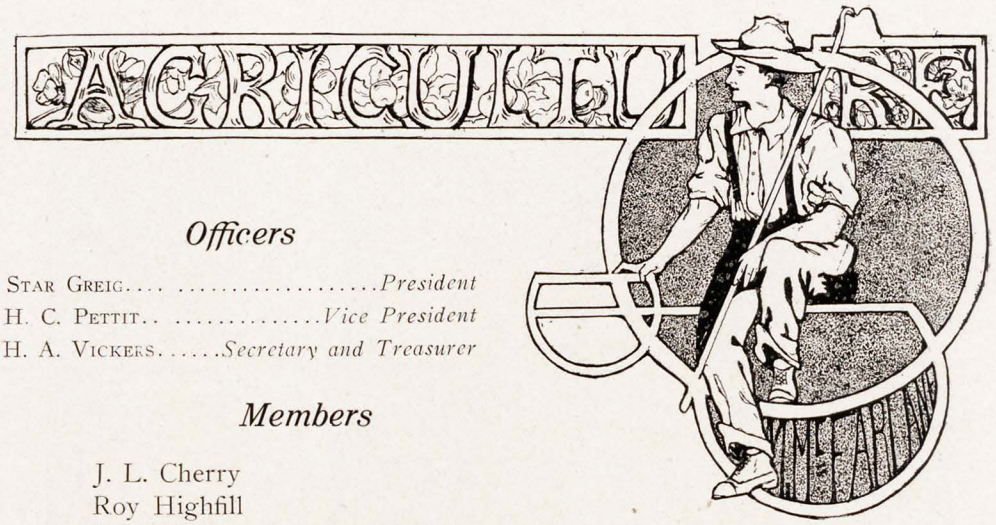

Officers

STAR GREIG.... .....*President*
H. C. PETTIT.. .....*Vice President*
H. A. VICKERS.....*Secretary and Treasurer*

Members

J. L. Cherry
Roy Highfill
A. A. Keith
C. L. Minor
J. A. Marks
H. O. Porter
E. P. Ward
R. G. Wood
V. L. Williams
H. H. Richards
Lee Porter
G. H. Sutton
H. Steece
H. S. Stearns
A. J. Umholtz

Honorary Members

Prof. A. K. Short
Prof. R. J. Nelson
Prof. J. M. Wilson
Prof. E. Walker
Prof. H. S. Mobley
Prof. G. H. Kuntz
Prof. J. F. Stanford
Prof. G. A. Cole
Prof. M. B. Oates
Prof. Paul Hayhurst
Prof. J. R. Tucker
Prof. H. H. Holtzclaw
Prof. W. Lenton

Sketch

The Agricultural Society was organized in 1908, by the members of the Senior class. It was organized for the purpose of drawing the agricultural students closer together, and to create a much larger interest in the work throughout the University and state. Two meetings were held during the Farmers' Short Course this year with the object of showing the people of the state what work was being done in the society.

It meets every Thursday night in the Agricultural building, the only requirement for admission into the society is that one must have some work in the Agricultural Department. Several of the men in the Arts Department are doing good work in the society.

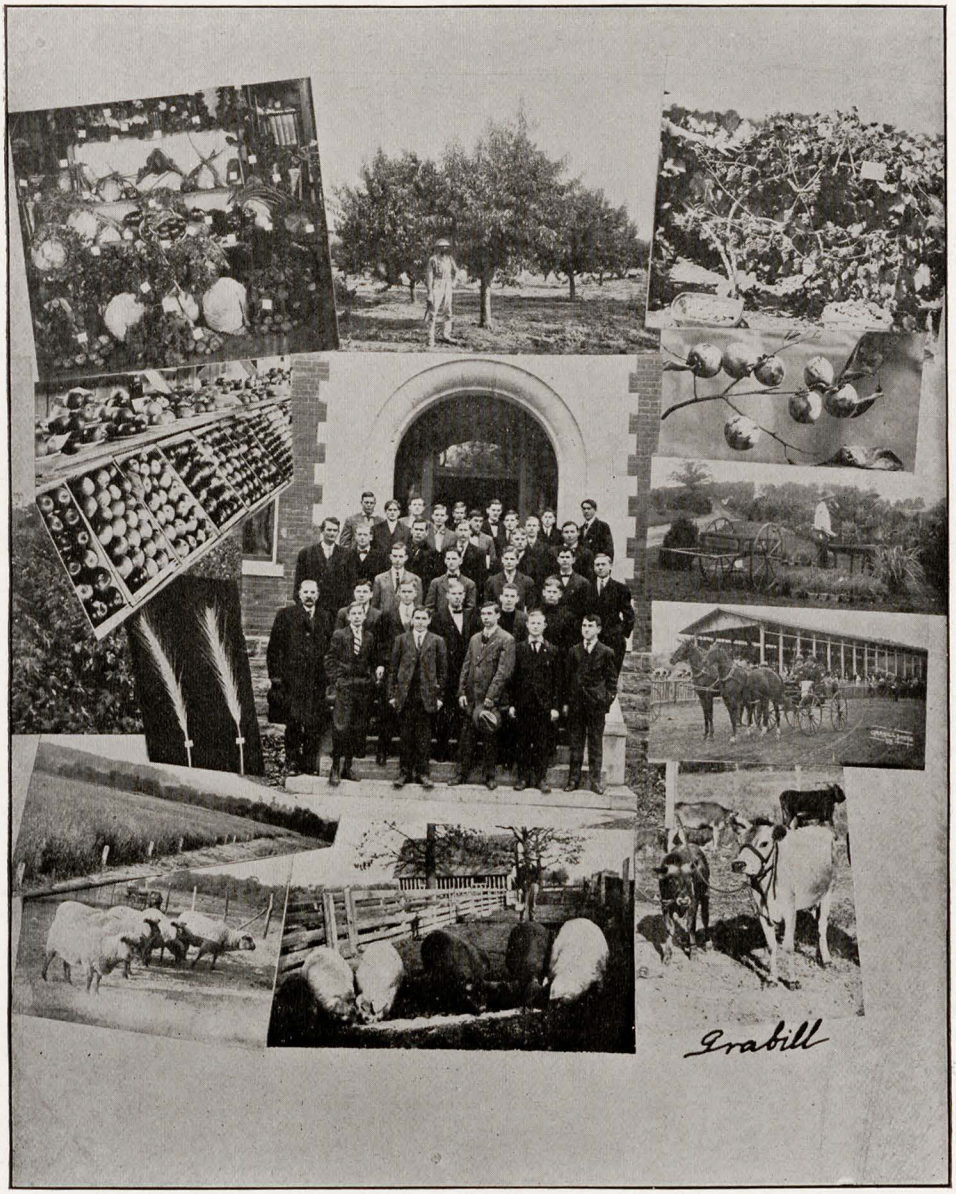

AGRICULTURE SOCIETY

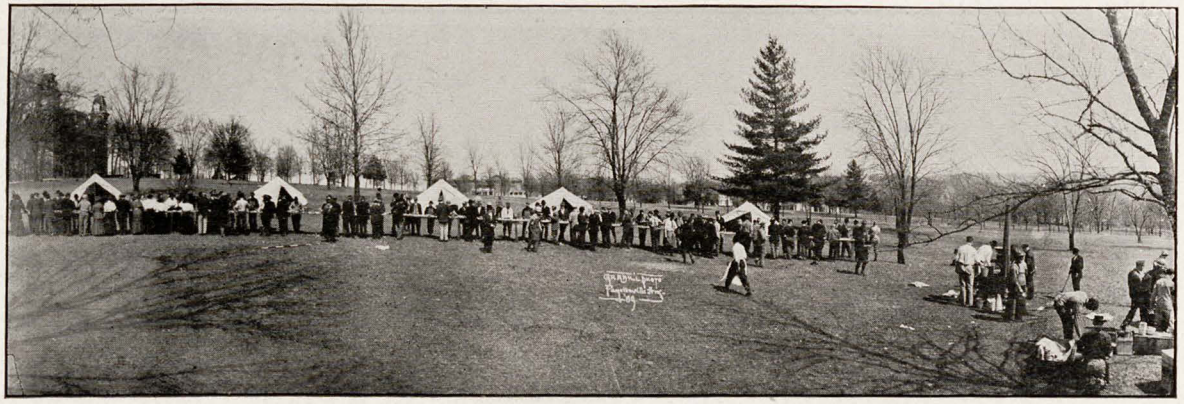

ENGINEER'S DAY

After Louisiana Game

After Oklahoma Game

St. Patricks Day

SNAP SHOTS

Baylor-Arkansas Debate

Resolved; That the present tendency to increase the power of the Federal Government by Executive and Legislative action and Judicial interpretation is a dangerous menace to our system of constitutional government.

Affirmative, Arkansas; *Negative*, Baylor.

ARKANSAS TEAM: J. L. Bledsoe, '10, and J. C. Ashley, '11.

Mr. Ashley is recognized as one of the strongest members of his class. In 1908 he was winner in the Wingo Declamation Contest and last year represented the Periclean in the Brough Debate.

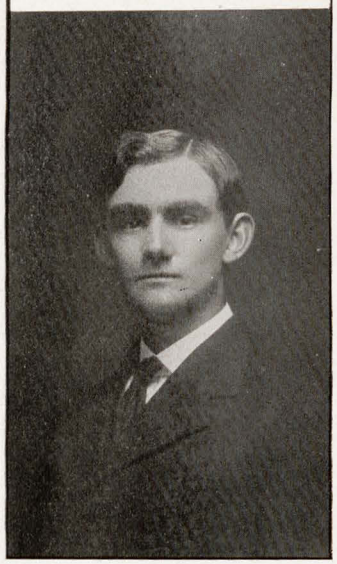

Mr. Bledsoe is a student of ability and experience in literary work. He was a representative of the Lee in the Brough Debate in 1908, and last year was editor-in-chief of THE CARDINAL.

Arkansas-William-Jewell Debate

"*Resolved,* That the present tendency to increase the power of the Federal Government by Executive and Legislative action and Judicial interpretation is a dangerous menace to our system of constitutional government."

Affirmative, Arkansas; *Negative,* William-Jewell.

ARKANSAS TEAM: J. H. Atkinson, '10, and J. E. Goodbar, '10.

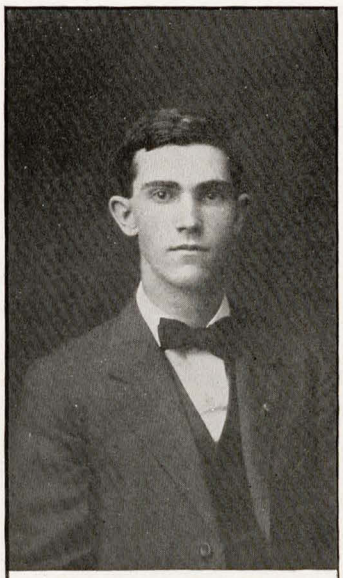

Mr. Goodbar has distinguished himself both in class work and in literary attainments. In 1908 he was winner in an oratorical contest in the Periclean.

Mr. Atkinson has been a faithful member of the Garland, and takes a lively interest in literary work. In 1907-08 he was in the Cole Contest, a series of five debates.

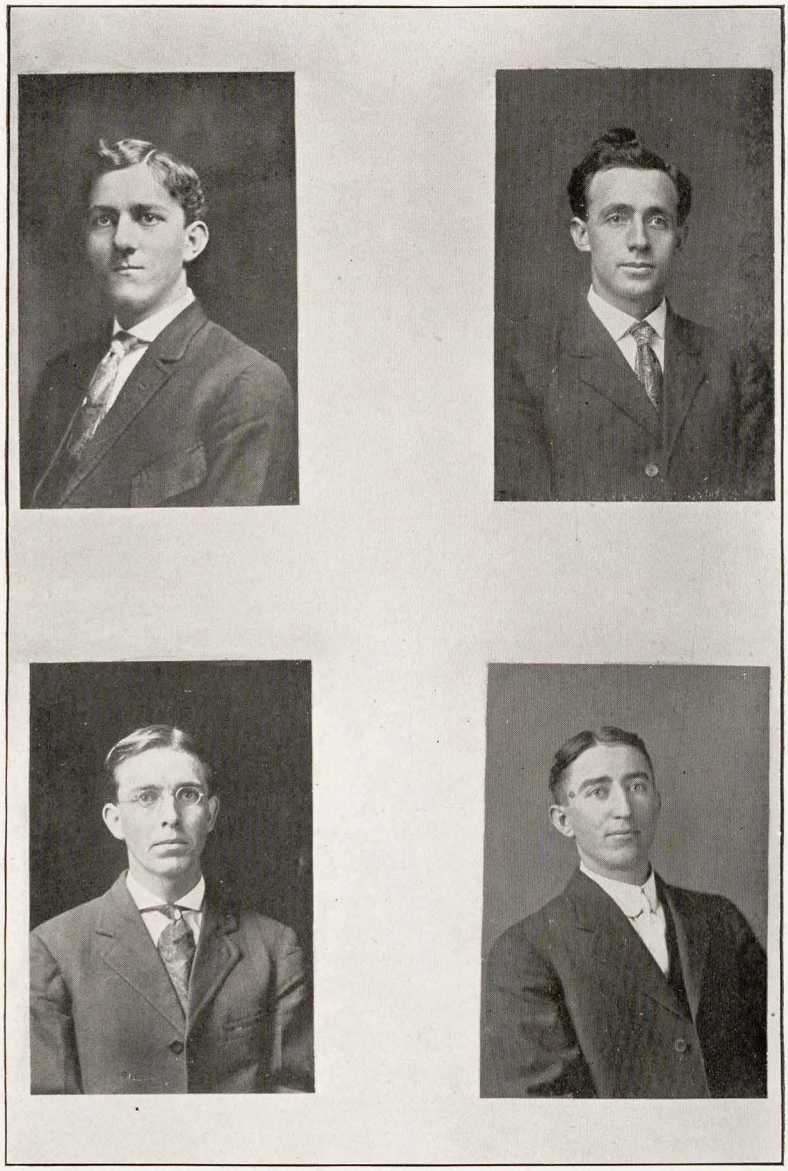

The Freshman-Sophomore Debate

"Resolved, That Arkansas should have Initiative and Referendum in State affairs."

Sophomores: Guy Wolf and Geo. Rorie, *Affirmative.*
Freshmen: Harry King and Maurice Williams, *Negative.*
Winner: Freshmen Class.

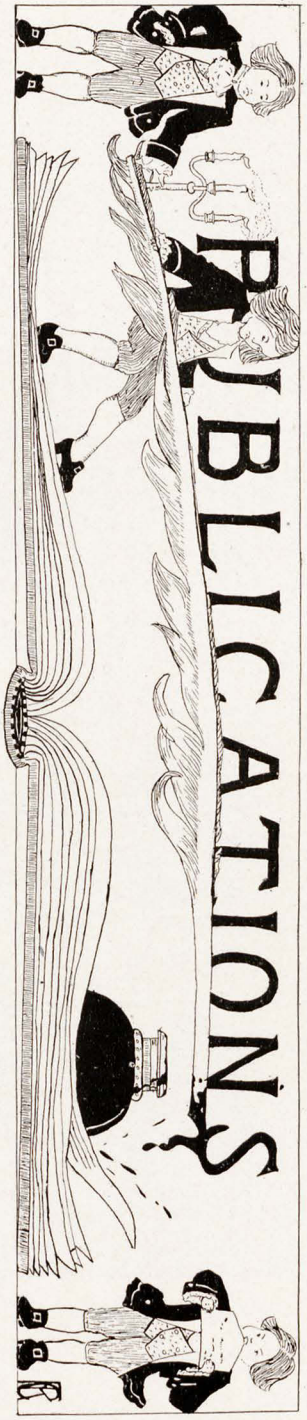
PUBLICATIONS

University Weekly Staff

A. J. Barrett.....*Editor-in-Chief*
T. B. Freeman.....*Business Manager*
R. D. Highfill.....*Associate Editor*
J. E. Goodbar.....*Assistant Associate Editor*
Julia Veazey.....*Literary Editor*
Lillian Wallace.....*Society Editor*
May Zeigler.....*Alumni Editor*
Maurice Williams.....*University Editor*
T. S. Spencer.....*Exchange Editor*
F. W. Niemeyer.....*City Editor*
LeRoy Highfill.....*Athletic Editor*
B. F. Allen.....*First Assistant Business Manager*
C. H. Ray.....*Second Assistant Business Manager*
Vivian Gillespie.....*Reporter*
L. S. McLeod.....*Reporter*

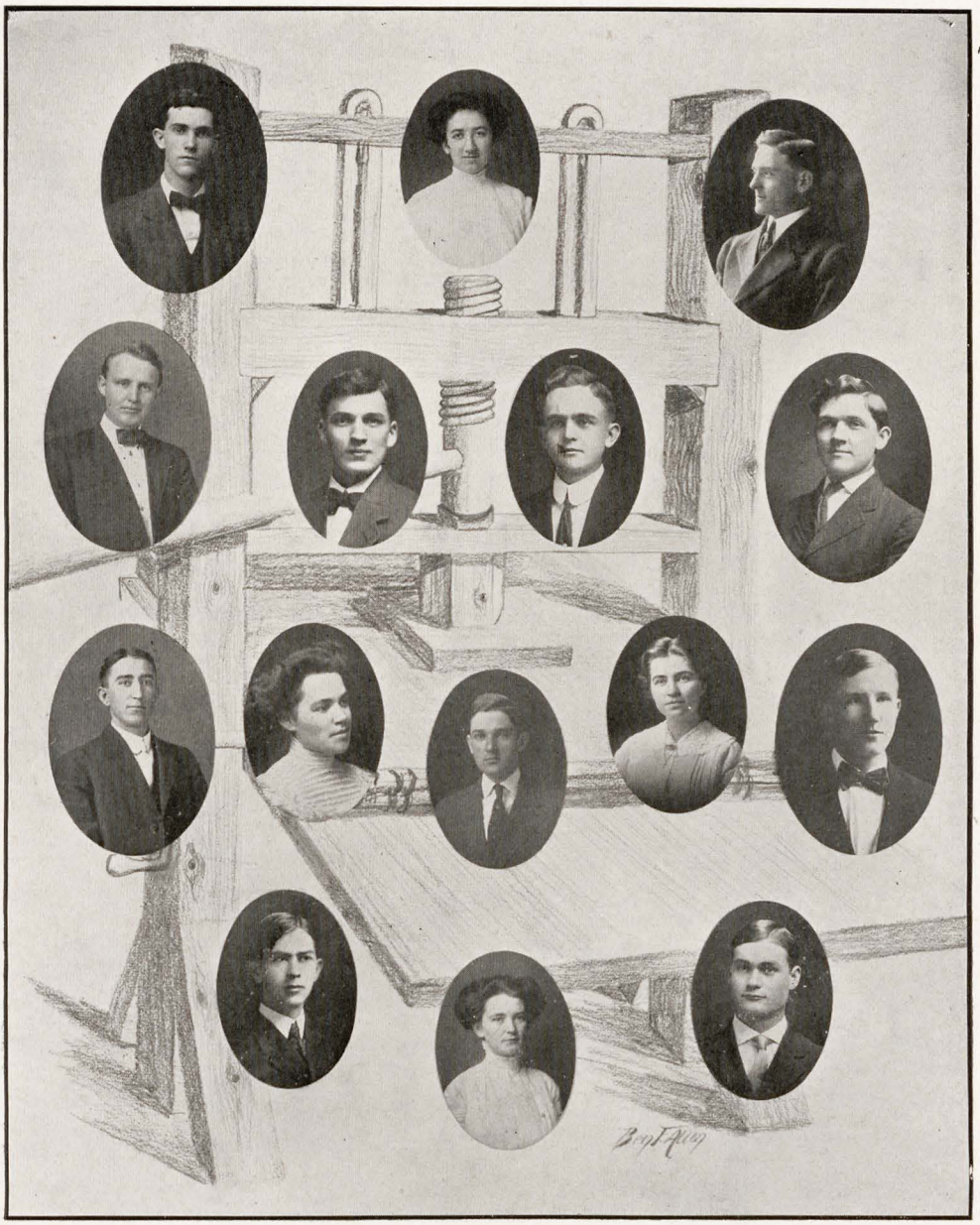

WEEKLY STAFF

"Cardinal" Staff

Editors

M. P. Hatchett.....*Editor-in-Chief*
J. P. Nelson.....*Associate Editor*
Rosebud Vaughan.....*Associate Editor*

Managers

J. F. Fogleman.....*Business Manager*
J. M. Beardsley.....*Assistant Business Manager*
J. H. Alphin.....*Assistant Business Manager*

Artists

B. F. Allen.....*Artist*
E. C. Tovey.....*Assistant*
Lelia Morehead.....*Assistant*

Associates

J. H. Shinn.....*Senior Class*
Jennie Joiner.....*Senior Class*
N. O. Taff.....*Sophomore Class*
Ralph Horton.....*Freshman Class*
M. O. Alcorn.....*Garland*
Olga Davis.....*Sapphic*
J. E. Goodbar.....*Periclean*
P. B. Gardner.....*Lee*
S. B. Graham.....*E. E.*
H. O. Wilson.....*Editor Medical Department*
E. J. Brooks.....*Manager Medical Department*
J. M. Pearson.....*Editor Law Department*
Price Shofner.....*Manager Law Department*

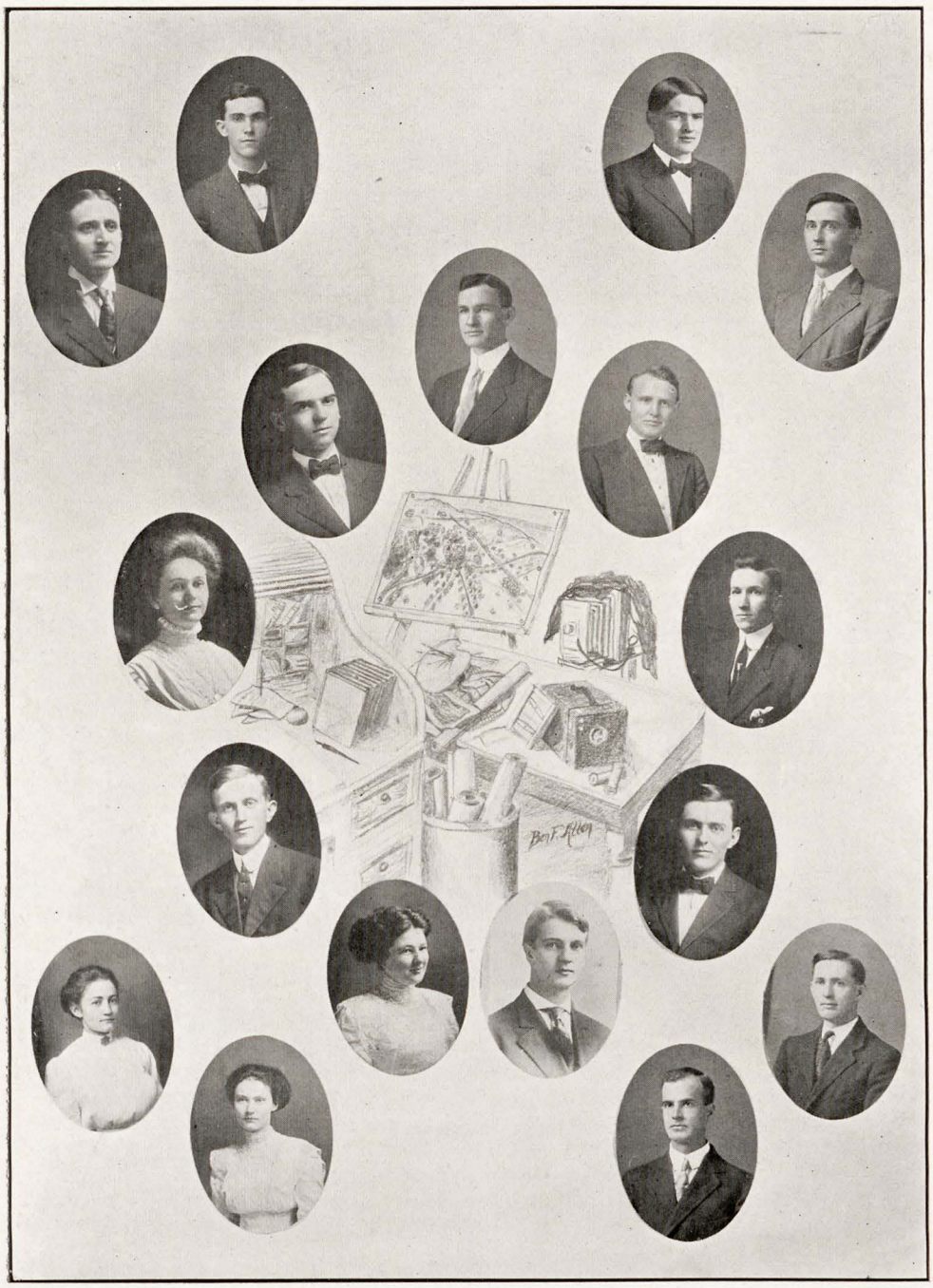

CARDINAL STAFF

DEAR Alma Mater on thy hillside green
You seem to rest in majesty serene,
Like some kind spirit that before us stands
To guard our footsteps, and in turn demand
The love and fond devotion of the child
On whom a parent's fondest love has smiled.
It seems as though your walls must have a soul,
To which are added, as the seasons roll,
The souls of those who through thy doors have passed
And fought the battles of the world until at last
They have been gathered to thy guarding breast
To sleep in quiet repose and be at rest.
Now mother, we thy children gather 'round
And in a vision like a monarch crowned
Behold thee seated high upon a throne:
Thy brow pressed down by gems of worth unknown
Each shining like a distant sun whose light
With jealous care is guarded till the night
Has hurled the selfish daylight from the skies
And op'ed its flaming treasures to our eyes.
And ever and anon new lights appear
To mingle with the rest their luster clear—
They are the bright achievements of a son
Who in the world a gallant fight has won—
And yet thy starry crown grows brighter still
As newer victories are won until
Its radiance far outstrips the power of speech
And wild imagination fails to reach.
The vision fades and stern reality
Puts forth again his icy hands to me,
To draw me from this world of fitful dreams
Yet in my heart, there is a voice that seems
To say, "Awake, to work, thy dream is true
And, for the crown prepare thy jewel too."

J. E. GAUGHAN, '12.

Caught in the Flood

It was one of those very wet periods that are so common during the spring months in the Southern States. The rain had scarcely stopped falling for three days and the streams were becoming very dangerous. Little River lacked but a few feet of being over the levee and was still rising at the rate of a foot every three hours. During the afternoon of the fourth day the rain ceased falling for a short time.

"I'm getting awful uneasy about my traps," said old Skeith to his wife, as he sat on the doorstep of his little hut and puffed away on an old clay pipe. "If the levee breaks it will be sure to wash away the last one of them traps, and if such a thing should happen I would be a ruined man. I reckon I had better get my gun and call old 'Tige' and go down on Pond Creek and gather them up."

"Now Skeith," said his wife pleadingly, "You know it won't do for you to go into that bottom this evening. You know Sam Jones just went by here a little while ago and told us that the levee could not hold but a mighty few hours longer. I wouldn't go into that bottom this day for all the steel traps in Frog Level."

"But," insisted Skeith, "I just got to get them traps out of there, or I tell you we would be ruined. We wouldn't have enough left to winter the old hen and chickens."

"I never thought you were so foolish as to risk your life for a few old traps," said Mrs. Skeith.

"Bah," said Skeith, thinking lightly of what his wife said. "I don't believe the river is very dangerous yet. You know you can't believe half Sam Jones tells you. I recollect it rained more than it has this spell one time last year and the levee didn't break. They ain't no use in your trying to keep me from it, I am bound to gather up the traps."

After saying this, he got his rifle and called his faithful old hound and started for the bottom. His wife looked after him with a great deal of foreboding until he was lost to her sight in the woods. She then went about her work softly praying that the "Good Lord" would protect her "old man." Skeith, however, did not consider his position very dangerous; he had gone through a thousand hardships, and from his appearance we would judge that he was ready to dare a thousand more. He had not gone far before he had lost all thought of his going into a dangerous place, and went his way with a light heart.

Little River bottom is a very desolate looking place. It is very low and flat and has a great many sloughs and stagnant ponds scattered about over it. A very dense forest of gums, oak, hickory and a hundred other kinds of trees cover it so closely that one can scarcely find his way through it. All along the slow running streams and sloughs, cypress trees grow very thick and often reach a hundred or more feet in height. It was along one of those streams that our old trapper had his traps set for mink, raccoon, opossum.

After a half hour of brisk walking Skeith reached the place where his first trap was set. He took it up and proceeded along the creek gathering up his traps as he went. Some of them were buried in mud at the water's edge where mink and raccoon usually have their trails. The traps were hidden so skillfully that the slyest animal would not have the least apprehension that he was about to step on a place that would grab him and hold him like some cruel beast. Many of the traps were covered with leaves or set in a notch cut in a log along which the game was likely to travel. Indeed, our trapper was so skilled that he could tell with surprising accuracy whether or not a mink was going to go over a certain trail during the night.

While he was gathering up the traps, he found as he had expected, for he had not

visited them in several days that a few of them had caught the desired game. One of them had entrapped a raccoon and four had caught as many minks. After he had gathered up all his traps, he sat down on an old fallen tree to skin the animals he had been so fortunate as to catch. While he was thus engaged, he heard a dull roar that sounded at first like distant thunder. He thought little about it at the time; he decided it was the wind. Little did he dream that the levee had broken and that a great flood was taking its path of destruction across the bottoms. Such was the case, however, and many people were destined to lose their lives, while still more were to be left without homes. He worked on for a few minutes and observed that the noise was growing louder.

"That is a very strange sound," thought he, "It must be another storm coming up; I had better strike for home, or I will be caught out in a bad place."

He hurriedly finished skinning the last mink and threw his bunch of traps over one shoulder, and his gun, with the furs tied to it over the other, and started off home in a brisk walk. He had not gone many steps before he observed that the roar was growing louder every minute. He stopped and listened at it, trying to think what so strange a sound meant. He heard a few faint, sharp cracks, that sounded like distant cannons. "That must be trees breaking" said he aloud, "But what can it be that is breaking them?" He then thought of the swollen river which was at the point of breaking over the levee; the thought flashed over his mind that the levee had broken and the great flood of water was rushing out of the bottom. At first he was dumfounded and did not know what to do. He stood motionless and breathless for some moments; he soon became somewhat composed and cried aloud: "I had better get out of this place, or I am a lost man!"

He started for home as fast as he could run; but run as fast as he might, he could not escape the mighty flood of water that was bearing down on him. The roar grew louder and louder with every step that he took. It soon became as intense as the roar of battle. Faster and faster, louder and louder it was approaching him. He ran as one pursued by a demon, thinking it would mean certain death if the flood overtook him. In a few minutes it had drawn so close to him that he could see it rushing down upon him, a great wall of black, angry water. He felt that he would soon be dragged low beneath its angry tread, never to know life any more. He ran on in despair until the water began to run about his feet. "In another minute it will be over my head," he thought. He looked about him in despair for some place of refuge. Some fifty paces ahead of him he saw a great oak tree that had been uprooted and its massive roots formed a mound ten or twelve feet high. He made for it with all the energy that he could command. He reached it but none too soon—the water was already up to his breast. He climbed quickly on top of it, but just in time to avoid the great wall of water that seemed to be leading the flood in its march of destruction. The first wave ran slightly over the top of the mound; at first it seemed as if he would be swept away; but soon the water fell slightly and left him several feet above its surface.

He was safe for the time, but how was he to hope that he could yet avoid being drowned in the flood? Night was coming on and the water was still rising. Slowly the time passed and the water crept inch by inch up the side of the mound. To add to the horror of the situation another storm set in; the night was as black as ink and the rain fell in torrents. The lightning flashed at times across the great black flood and made it appear more hideous than pen can describe. The water was filled with floating tree trunks which seemed, as they rose and fell on the face of the water, like struggling animals trying to keep themselves from being borne down by the surging flood.

Skeith saw all this and wondered how long it would be before he too would be battling with the angry water. He had given up all hopes of being saved. Death, he thought.

would be upon him in a very short time. He thought of his wife at home, and how she must be in a fit of terror over his not having come home. He thought of what would become of her and his little home that he had loved so much. He had no hopes for himself, but he prayed for his Heavenly Father to be very merciful to his poor wife.

The night dragged on and it seemed to him to have been months since he was caught in the terrible place. The rain ceased to fall, but the water crept higher and higher. The day began to dawn but what hope could day bring to one in his position? The water was now near to the top of the mound; soon it would be running over it. He had been sitting down, but now he was forced to stand. He noticed that one of his feet was slowly slipping from beneath him; he looked closely and saw that his refuge was being worn away by the strong current that was coming against it. He watched it for a moment and calmly in his despair began to calculate how long it would be before the perch would be worn away.

While he was engaged in this thought, a violent splash caused him to look and see just above him a great log coming rapidly towards him. He saw from the direction of the current that it would pass exactly where he was standing. He watched it for a second as it came nearer—nearer—still nearer. He closed his eyes in horror, thinking his last moment had come. He dared not even breathe. A great surging of the water caused him to look once more. The log lodged and was slowly turning to one side. Soon it was free again, and shot past him at a terrible speed, missing him only a few feet. He was safe for the moment, but only for a moment, he thought.

He noticed that while his attention had been attracted by the log his narrow footing had grown even smaller. He had now only a few inches of standing room. A few minutes longer and this too would be gone. "And then," he thought, "I will be—"

While he was thus engaged, he fancied he heard someone calling. He listened intently; yes, someone was calling him by name, the sound was very faint, for it came from some distance. This ray of hope, coming upon him so unexpectedly, completely overcame him; his frame shook as if he was having a violent chill. With one mighty effort he succeeded in calming himself and answered at the top of his voice. Soon the voice, which was calling him, was heard again, louder than before. It came nearer and nearer until at last he saw a man coming towards him in a boat. Skeith called for him to hurry or it would yet be too late. The boat approached him. He stepped from the mound into it As the boat was turning around, the mound trembled for a second and went down into the water like a chunk of lead.

CLYDE METCALF, '11.
(Short Story in Eng. 4.)

Toasts

Some drink to the fields of Norway,
  Some drink to the beautiful Rhine,
Some drink to the Alpine mountains,
  And so on down the line;
But none of these have caught my eye,
  Or made my brain to whirl;
The worker of this miracle
  Is "The Dormitory Girl."

Here's to a country already endowed,
With all of the blessings by nature allowed;
There the climate is mild and the sun always bright,
And the moon a mild splendor throws over the night;
And the stately old oak, and the evergreen pine
Together are seen covered over with vine;
And the fields are adapted to nature's demand:
So here's to this country, my own native land.

J. E. G., '12.

Clippings from the "Garland Gleanings"

The Garland Gleanings is a weekly paper published for the edification of the Garland Literary Society. The Society department is edited by T. F. Leuker; the sporting column by Cecil Shane; while the department devoted to knocking is edited by O. M. Corbell. The Gleanings at each issue prints an article on socialism, by comrade O. C. Brewer.

Beginning with the next issue, A. P. Patton will contribute a true fascinating story of love entitled, "How I Won Her." Mr. Patton is almost an author of good reputation. J. D. Freeman will give us a picturesque description of "How to Eat Green Peas." Ned Cheever will unearth to you "The Scandals of the Dormitory Postal Service." Dr. Vance Crawford will contribute a scientific treatise on "The Duty of the Head Lineman of a Wireless Telegraph Company." A. B. Mustain will give you "The Actual Experience of a Dinged Old Bachelor." Last, but not least, will appear that masterly, matchless poem, by M. O. Alcorn, entitled, "The Weeping of the Wailing Widow I Left Behind."

Extracts from "Periclean Pickings"

Friday, November 5th, J. E. Goodbar came to his French class with his hair combed.

As long as a man can find something to knock about he feels that life is worth living.—W. A. Wilson.

"I'm sorry, Mr. Barrett, but I can't be your wife."
"Why not?"
"Well, I suppose I must tell you the truth—I'm a somnambulist."
"A what?"
"A somnambulist."
"Well—that—won't—make—any—difference. You can go to your church and I'll go to mine."

R. K. Baker (to his lady friend at the Sophomore Reception): "I wonder if you would marry a fool if one should ask you?"
Young Lady: "Is that a proposal?"

PHYSICAL CULTURE CLASS

PHYSICAL CULTURE CLASS

Senior Girls

NAME	*Characteristic*	*Hobby.*	*Chief Worry.*	*Greatest Ambition*	*Destiny.*
Virginia Childress	Talking.	Boys.	Her lovers.	To be a musician.	Principal of a girls' Seminary.
Nama Carter.....	Brunette.	Do as you please.	Prof. Marinoni	To grow up.	Belle of N. Y.
Sue Tidball.....	Preciseness	Mrs. Crockett.	Combing her hair	To be a genius.	Raise chickens.
Willie Kantz.....	Strolling in corridors.	Math. (?)	Keeping quiet.	To be an actress.	Matron in union depot St. Louis.
Gladys Kuntz....	Talking out.	Eng. 9b.	Sticks at Senior table.	To make life easier.	Invent an automatic translator.
May Ziegler.....	Don't care.	Lie of necessity.	Keep from laughing.	To be housekeeper at Carnall Hall.	Die of hysterics
Elma Morgan.....	Short and sweet.	Y. W. C. A.	Nebular hypothesis.	To be a geologist.	Queen of the Fiji Islanders.
Ophelia McGraw.	Telling yarns.	Eng Profs.	Her books.	To vote.	An actress.
Jennie Joiner.....	Studiousness.	Torch.	Prof. Futrall.	To know it all.	To run a lunch counter at U. of A.
Frances DeWitt..	Dignity.	"My lady of the Decoration."	How to get stiffer	To show her French blood.	A Gibson girl.
Olga Davis.....	Making dates.	Debates.	Econ. 8 notes.	To rival Frances in dignity.	Tariff reformer.
Opal Davis.....	Noise.	Working the Profs	Sister Olga.	To pass exams	Run co-operative book store.
Julien Hall.....	Charming.	Eng. 11.	Woman's Suffrage.	To be a public speaker.	Marry a title.
Louise Cheever...	Bashfulness.	Lessons.	Class '10.	To be Patti's successor.	Teacher at deaf mute institute.
Virginia Knox....	Ambition.	Oklahoma letters.	Her studies	To be related to Jay.	To die of a broken heart.
Annie Lamberton.	Flirting.	Dramatics.	Rats.	To succeed Carri. Nation.	Keeper of Gibralter light house.
Pearl White.....	Modesty.	Study.	Woman's rights.	To wear a cap and gown.	Author.
Beulah Sutton....	Blue eyes.	Latin.	Capturing hearts.	To marry a football hero.	Agent for a matrimonial bureau.
May Curl.....	Giggling	Model School.	Has none.	To look like a Senior.	Lost in a balloon.

SENIOR GIRLS

Math. 13, P. Exam.

1. How many groups of three each can be made out of those who stroll in the corridors on Feb. 9th, allowing one rushee in each group?

2. If you dress in the dark what is the probability that you will get your clothes on wrongside out?

3. Find the value of the series: English 11, P.; Geology 1, P.; French 1, Ex.; Math. 23, P.; also find the limit that it approaches in your senior year.

4. The bank contains a dime, two fifty cent pieces, three pennies, and a quarter. If a Professor's salary is two thousand dollars per annum, what is the value of his expectations?

5. Prove that every flunker is in the form: laziness+inability+society—gray matter.

NOTE—Since a key is wanted by Professor Droke, a student solving any two of the above will receive an E.

I. O. O. F.

(*Independent Order of Flirts*)

MOTTO—*A man! A man! My kingdom for a man!*

COLORS—*Seashell blue and sky pink.*

FLOWER—*Bachelor's Button.*

YELL—Rip, Rah, Ree—Rip Rah Ree!
(Is my hat on straight? Look and see)
A man! A man! A man for me!
Zip, Zah, Zine; Zip, Zah, Zine!
Come sisters, come, now is our time!

Members

Jennie Joiner
Ada Beane
Annie Lamberton
Virginia Childress
Lucy Kilpatrick
Lucile Pettigrew

DRAMATICS

The University Dramatic Club

The University Dramatic Club has been in existence for several years and is now one of the leading organizations in the University. Under the able direction of Mrs. W. V. Crockett, this club has presented a number of plays each year, the more important being the Commencement plays as follows: *Twelfth Night, Merely Mary Ann, The Taming of the Shrew, The Merchant of Venice, As You Like It,* and *The College Widow.* Each of these plays has met with better success than its predecessor; and this year the Club expects to continue its progress to victory with *Brown of Harvard* as a probable vehicle.

The present Dramatic Club membership includes some of the best talent the Club has had since its organization. For the season of 1909-10, the first play, *The Man On the Box,* scored a pronounced hit.

There is a growing feeling in all educational institutions that dramatic study not only serves to afford pleasurable entertainment, but forms an important element in mental discipline. The work of the University Dramatic Club consists of the study and presentation of plays of high standing, not only for their entertaining qualities but for their educational value as well. Each year the Club presents two or more plays, after devoting to them much serious study.

It is absolutely certain that students who undertake the masterpieces of dramatic literature in theatrical productions learn more of the literature of the drama in the dramatic performance of the plays than they can learn of such things in any other possible way, because of the mode of getting at the truth, the life, the spirit and the meaning of the play in its actual performance.

Members

Ara Mitchell
Margaret Willis
Louise Williams
Ella Spinks
Mary Shannon
Sue Tidball
Fred Tillman
Melbern Martin
D. R. Barton
C. C. Watson
Robert Hutchins
Jack Wood
R. H. Carruth
DuVal Bradley

DRAMATIC CLUB

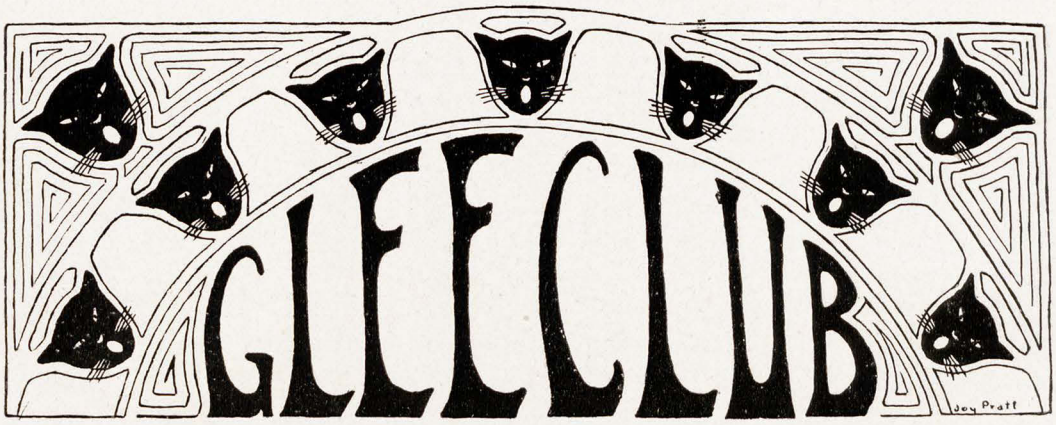

Officers

Dr. C. G. Carroll.....*Director*
D. R. Barton.....*President*
E. C. Tovey.....*Secretary*

Members

First Tenors.

R. D. Smith
G. B. Carter
A. B. Cypert
A. B. Morrison

Second Tenors.

D. V. Bradley
A Robertson
V. Davis
C. C. Watson
E. T. Hayes

First Basses.

E. C. Tovey
R. A. Nyhagen
H. N. Case
H. Jacobson
E. R. Johnson

Second Basses.

D. R. Barton
R. K. Beale
G. C. Rorie
H. W. Barton

GLEE CLUB

The Salt of the Earth

Na Cl Chapter

PREAMBLE: This institution was founded at the University of Arkansas, February 4, 1910, and had its inception in the Scriptural principle which says: *If the Salt have lost its savor, wherewith shall it be salted?* Realizing that Arkansas U. needed a little seasoning and that a little injection of Salt in her veins would stimulate a greater educational interest about her corridors, we have established ourselves as an inspiration to underclassmen.

OBJECT—*Notorious and Ardent Consumers of Learning.*

MOTTO—*Remember Lot's Wife.*

COLORS—*Sodium and Clorine, c. p.*

Roll of Halogens

J. PREWITT NELSON, M. D. ..... *Lord High Grand Salter*
HENRY STUART BAGLEY ..... *Past Exalted Salt Shaker*
J. HENDRICK ALPHIN ..... *Chief Brine Distiller*
WM. ALBERT WILSON, PH. D. ..... *Grader of Salts*
REV. TY COBB WILSON ..... *Pilot of the Briny Deep*
WM. YAPP ETHERIDGE ..... *Chief Epsom*
W. G. RYE ..... *Asst. Epsom*
SAMUEL L. ROREX ..... *Halide*
CHAS. H. DOUGLAS ..... *Asst. Halide*

(Dear Reader: All of the above may be taken with a grain of salt.)

CLUBS

The Torch

The Torch Club was organized by the girls of the Senior class of 1909. It has the distinction of being the only organization in the University which stands for the promotion of scholarship.

In May of each year the members are elected from the Junior class. This election is based on the average grade of all work done while in the University. In 1909, only five students of the Junior class had reached the required standing of scholarship.

This society is composed of college women, who meet to discuss problems pertaining to the general welfare of the University, to promotion of higher ideals among her students, and to a better realization of what college life means; it also seeks to develop the social side, and to bring the women of the University in closer touch with one another. The symbol is a torch, the colors are red and black.

The torch is a new organization, and it is hoped that it will continue with the purpose and aim its founders have given it.

Members

Bess Carnall
Marie Keeney
Nelle Coleman
Myrtle Miller
Ara Mitchell
May Ziegler
Opal Davis
Jennie Joiner
Beulah Sutton
Julien Hall

ΣΖ
TORCH CLUB

Senior Honor Society

1908-09

C. H. Pulley
D. A. Norton
George Moore
C. C. Cash
W. J. Jernigan
W. J. Nelson
J. P. Wood
P. C. Huntley
L. L. Wooten

1909-10

F. W. Niemeyer
T. B. Freeman
V. T. Moon
C. G. Milford
R. L. Davis
W. G. Huxtable
E. H. Shinn
C. M. Moreland

The Kentucky Club

COLORS—*Purple and White.*

FLOWER—*Blue Grass*

MOTTO—*United we stand, divided we fall.*

YELL—Osky wow wow!
Whiskey wee wee,
Holy muck i ei,
Old Kentucky, i ei.
Wow.

Officers

G. W. ROARK.....*President*
W. C. WHITEHOUSE.....*Vice President*
J. B. LUNSFORD.....*Treasurer*
ROY THOMAS.....*Secretary*

Members

G. W. Roark, Franklin, Ky.
W. C. Whitehouse, Lexington, Ky.
J. B. Lunsford, Hickman, Ky.
Roy Thomas, Fulton, Ky.
C. S. Schindler, Louisville, Ky.

Honorary Members

Ray Purcell, Hickman, Ky.
Margaret Scott, Wilmore, Ky.
Dr. Chas. G. Carroll, Ashland, Ky.
Prewitt Nelson, Lexington, Ky.
Katie D. Cook, Bowling Green, Ky.
Dr. D. Y. Thomas, Caycy, Ky.

Organized on January 13th, 1910. The purpose of the club is to cement the bond of friendship among the Kentuckians in the University of Arkansas.

KENTUCKY CLUB

Oklahoma Tribe

COLORS—*Light Blue and Bronze.*

FLOWER—*Mistletoe.*

MOTTO—*Faithful until death.*

YELL—Hi yi yi yi, Heap big knaves,
Ki yi yi yi, Redskin Braves,
Holamagooslam rackreann,
This is the bunch with a ram tam lam,
We are out to win, never to lose,
Ocski ki yi Yama Toma,
Ocski ki yi OKLAHOMA!

Officers

PREWITT NELSON.....*Chief*
WILEY AMBROSE.....*Sub-Chief*
LUCY NICHOLS.....*Kola*
KENNETH COLE.....*Sachem*
FRANK BRYAN.....*Medicine Man*
SHELLEY LEE.....*Scout*

Braves

Wiley Ambrose, McAlester, Okla.
John Baxendale, Lehigh
H. H. Bradley, Harrah
Cecil Bryan, Viam
Frank Bryan, Nelson
John Bryan, Nelson
Kenneth Cole, McAlester
T. N. Cotrell, Stillwell
D. N. Davidson, Bokoshe
Walter Grover, McAlester
Wm. Duncan, Westville
Ivor Gough, McCurtain
Jerry Harrison, Muskogee
Ralph Jones, McAlester
Jarvis King, Cameron
Ralph Knight, Broken Arrow
Prewitt Nelson, Muskogee
Fred Oswald, Nowata
Roy Renick, Stillwell
Archy Cellars, Westville

Maidens

Rachel Davis, Porum
Susie Moore, Tishomingo
Lucy Nichols, Muskogee
Josephine Philips, Nowata
Gertrude Cellars, Westville
Virginia Tucker, Westville
Velma Watts, Quinton

The Oklahoma students at the University of Arkansas organized the Oklahoma Tribe on Jan. 12, 1910, for the purpose of promoting the interest of the University in the new state and to strengthen the bonds of friendship among the Oklahomans at the University.

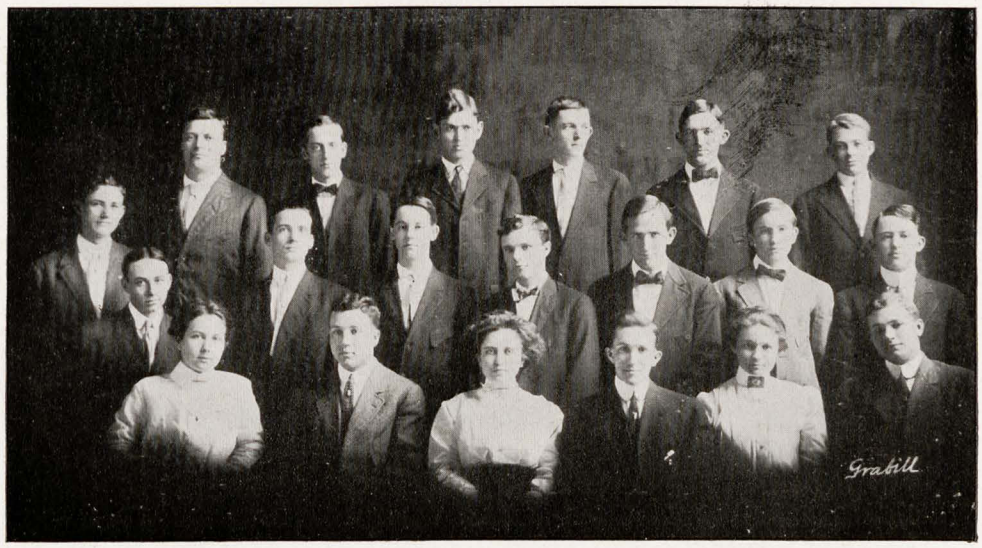

OKLAHOMA TRIBE

The Ft. Smith Club

Officers

CECIL WARNER.....*President*
SUSIE MOORE.....*Vice President*
LUCY HON.....*Secretary*
LE ROY HIGHFILL.....*Treasurer*

Members

Lillian Wallace
Susie Moore
Jennie Morton
Lucy Hon
Marie Harrington
Corinna Wood
Olive Wood
Bess Carnall
Cecil Warner
Solon Wilder
Holman Richmond
DuVal Bradley
LeRoy Highfill
Samuel Wood
Will Hennesy
Roy Wood
Drew Gardner
Paul Bayley
Carl Wortz
Claud Paul
Homer Collins

A new feature of the social curriculum at the University of Arkansas this year is the Fort Smith Club. It is composed of those students in attendance at the University who reside at Fort Smith. The chief purpose of the club is to develop a stronger social union between the students from Fort Smith, thus making their college life at the University of Arkansas more enjoyable and in this way attract other students in Fort Smith who are preparing for college. Not only is it the purpose of the Club to foster the social side of education among its members during their college residence at the University, but to join heartily in any similar movement which will tend toward a general improvement of social conditions in the University. The nature of the work followed by the Fort Smith Club is serious only in that it stands for all that is pure and elevating. Its meetings are full of gayety and many are the gay social functions to be conducted under its management, which will add charm to the college days of its members and cement in their hearts love and respect for U. of A.

FT. SMITH CLUB

Le Cercle Francais

Officers

M. J. E. Goodbar.....*President*
M. Sylvester Campbell.....*Vice President*
Mlle. Marie Keeney.....*Secretairie*
Mlle. Bess Carnall.....*Tresoravie*

Members

M. D. R. Barton
M. Sylvester Campbell
Mlle. Bess Carnall
Mlle. Bess Carter
Mlle. Nama Carter
M. Norman Coyle
Mlle. Mabel Davis
M. J. E. Goodbar
Mlle. Marie Harrington
Mlle. Ethel Thompson
M. C. M. Hirst
Mlle. Marie Keeney
Mlle. Nina Knighton
Mlle. Lucy Nichols
Mlle. Lucile Pettigrew
Mlle. Agnes Robinson
Mlle. Eunice Schoolfield
Mlle. Sue Tidball
Mlle. Bess Wolf
Mlle. Corinna Wood

Members Honoraires

Mlle. Rowena Galloway
Mlle. Marv G. Hargis
Mme. W. S. Johnson
M. Antonio Marinoni, Proffesseur

FRENCH CLUB

SEPTEMBER

15. College opens. Freshmen, after reading the notice, "All students are required to matriculate at once," soliloquizes: "Gee! They expect big things of a fellow as soon as he gets here."

17. Prof. Droke and Hill Carruth present to classifying students the arguments for the departments of Math. and Ec. respectively.

18. Collins buys a pennant to wear at drill.

20. Stanley Philip visits the main building.

23. Hugh Eagle buys season ticket privileges for cutting up in dining hall.

27. Dennie Eoff, in the corridor, gives Wilson a spectacular description of how to eat molasses candy.

30. Latter half of the 7th Period. Margaret Stuckey was not seen strolling in the corridors.

Felix Austed Club

MOTTO—*Rest for the weary.*

YELL—*Too Lazy to yell.*

PLACE OF MEETING—*Dreamland.*

Officers

Chief Rester.....STANLEY PHILIP
Assistant Rester..... .....FRED OSWALD

Dreamers

Sam Wilkerson
"Prep." Moreland
Bard Nichols
D. N. Davidson
John Willis
Welch Gregg
C. G. Milford
Louis McDaniel
Joe Beardsley
Ed Taylor

OCTOBER

2. Arkansas 24, Henderson 0.

3. President Tillman gets invitation to meet Freshmen at depot.

7. Junior and Senior night at Carnall Hall. Juniors and Seniors bid Mary Eakin and Mary Yates to sweep sand off of recreation floor. They obey orders at 2 o'clock next morning.

14. Bill Dorough makes a speech in class meeting.

16. Arkansas 12, Drury 0.

17. (Sunday). Lost: H. O. Whiting's beard. Finder will receive good reward for same to be used for "Rats."

22. Hugh Eagle has his fortune told.

23. Arkansas 23, Fairmount 6.

28. Carnall Hall girls furnish music for a dance at Boys' Dorm.
C. H. Ray (after the dance) "My! This has got me all stirred up."

29. Freshmen have pictures taken for CARDINAL—they immediately get a shower bath, from third story window.

30. Arkansas 21, Oklahoma 6.

Freshmen Characteristics

Building material—Wood (being a chip off the old block).
Coloring—the Dyer with White and Black.
Big feet—Alewine.
Stinginess—Skinner.
Penetrating ability—Spikes.
Speed (when pursued)—Walker.
Inventive genius—Watts.
Executive ability—Hudson.
Independence—Freeman.
Excellency in class work—Lochie Blackshire.
Readiness—Cherry.
Poetical talent—MacAuley.
Political ambition—Gordon.
Sincerity—Burkhalter.
Misery—Achenbach (Ache-in-back).

Interesting Information

Contributions of 1909-10

HISTORY—The Federal Council of Germany can not *consume* control over cases between Commonwealths.—Carden.

Charlemange was crowned 800 in the year of our Lord at Rome by the Apostle Peter.—Reprint from History II Paper.

When congress took President Johnson to task for issuing the Amnesty Proclamation, Johnson referred the matter to George Washington—F. J. George.

Governors cannot withdraw their signatures from bills after they have been put on *document*.—C. A. Johnson.

LANGUAGE AND LITERATURE—(Translation from the German). The younger of the two daughters is the older.—Ambrose.

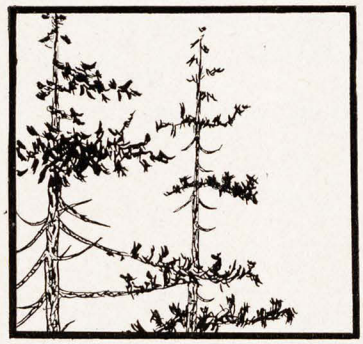

NOVEMBER

2. Y. W. C. A. delegates return from St. Louis. Misses Holcomb and Sly represent latest styles (see page ——)

3. T. F. Leuker tries experiment in hypnotism on George Mitchell.

6. Arkansas looks too big for Mississippi.

9. It is rumored that Prof. Futrall will go with the foot ball team.
Ponies get a rest.

13. Arkansas 16, Louisiana 0.

16. Arkansas 57, Ouachita 0.

18. Prof. Futrall looked as if he wanted to smile.

19. Decree against Freshman derby takes effect.

20. Twenty-nine different girls ask May Zeigler if she is going to the dormitory dance.

22. "I have the blood of a Macbeth to spill over this." —C. H. Ray, on the derby war.

24. Arkansas moved to Little Rock.

25. Thanksgiving. Arkansas captures Washington U. at Little Rock, 34 to 0.

The Nursery

Proprietress.....PEACE

Nurses

Generally Useful.....NOTE BOOKS
Cradle Rocker.....TIME
Lullabist.....INCOMING FRESHMAN

Babies

Handsome Babies—(Names omitted out of respect for the feelings of these babies.)

Ugly Babies—Gardner, George Willey, Rye.

Fat Babies—Nichols, Carden, Knox, and Ashley.

Lean Babies—Sheffield, Bledsoe, Miles and Rogers.

Tall Babies—Dorough, Barrett, Purcell.

Short Babies—Doherty, Moon, Blair and Bloom.

Hungry Babies—Savage, Goodbar and Carruth.

Squalling Babies—Hutchins, Gregg, Wilkerson.

Awkward Babies—Wasson, Overholt and Barton.

Teethers—Clair Tovey, Marsh and Moore.

DECEMBER

2. Senior (in history 2): "Where was the battle of Waterloo fought?"

5. (Sunday) Catts rejoice to see Pye at Carnall Hall.

6. May Zeigler and Louise Cheever hunt Ralph Lynch's credits. Ophelia McGraw sends Douglass a card written in German. Douglass cuts class to make out the translation.

9. CARDINAL subscription day. Dan Estes carried away because the girls talked to him in corridor—he buys three CARDINALS.

14. Bledsoe (answering roll call in History 6): "Sir!"

16. Stanley Philip visits Main building—shakes hands with old friends.

17. Last day before holidays. "The Battle of the Biscuits" fought at Boys' Dormitory from 6 to 6:30 p. m. Biscuiteer General Blakely seriously wounded. Casualty, Chief Dispenser of Ammunition, Roy Wood.

17-31. Festus Russel visits little children of his home community. M. Z. Hall does research work in vicinity of Harrison. Aaron Patton and Cecil Shane take coach lessons in "Cupid's Art."

Research Club

The aim of this organization is to advance the mental status of the University and to seek the highest truth in science and in nature. To this end, each member has chosen a field for systematic study and investigation. They hope to become the main factors in the promotion of scholarship and to engender among the students a deeper appreciation for true learning.

Members

DOLPH MCCAIN—Author of a Textbook on Quaternions.

MARY SIMS—Comparative Philology.

KATHLEEN TILLMAN—Studying Ancient Hebrew Mss. to secure data regarding disputed Biblical points.

LEAH JONES—At present with the American Legation of Archeologists at Capri.

MARY YATES—Abnormal Psychology.

LOUISE WILLIAMS—Anthropology.

LOUISE CHEEVER—Compilation of facts in regard to the foundation and organization of Greek Letter Societies in American and European Colleges.

JAMES COOK—Author of a new book entitled "The Nomenclature of Shakespeare's Plays."

NORA MCDERMON—Comparing Horace's and Virgil's use of the Ablative Absolute.

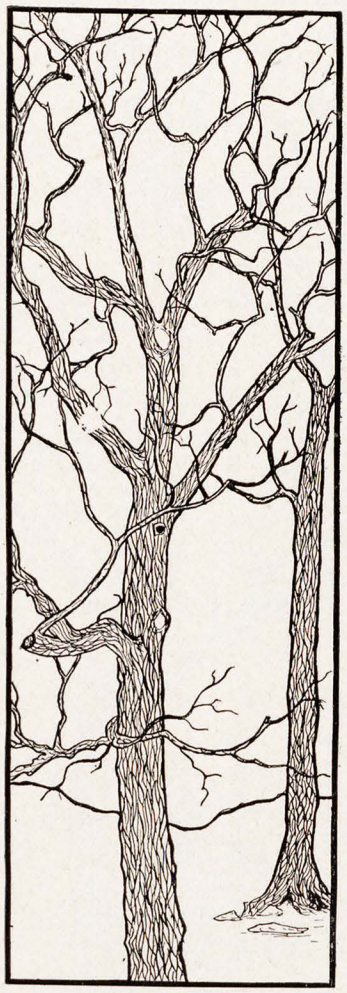

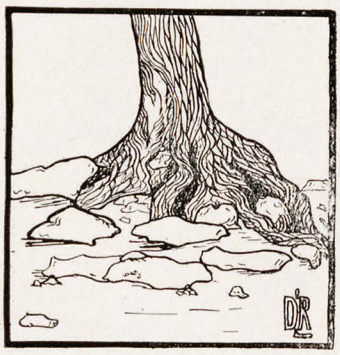

JANUARY

3. College opens after holidays. C. M. Hirst begins to cram on Ec. 1.

11. May Zeigler makes a date with J. D. Freeman.

13. Margaret Moore announces that she has four Latin Exams. in one period.

14. Gladys Langford was actually seen practicing her violin lesson.

15. Preliminary contest for Arkansas debating team. English language receives valuable contributions in the form of newly coined words.

22. Exams in Latin. Rorie announces that if he passed he would celebrate with a night shirt parade.

24. Prof. Stelzner goes to Pea Ridge. Returns later with a valuable collection of P's for distribution among his students.

26. John Baxendale gets his room Stacked. He issues a search warrant for the stacker.

Hints on Theme Writing for Freshmen

Go down to McAdams' and buy some theme paper; borrow a pen from the Librarian, take the last bottle of ink from the Library desk, together with four large encyclopædias, and take your position at a table in the center of the Library.

Prop up your books in a semi-circle in front of you. Hum a little, then swear a little to exhilerate the mental machinery. Then with careful flourishes, write the subject which you have chosen. Be sure to choose one that will expand to the proportions of a Freshman when in the bosom of his family. Lead up to your subject gently, copying a paragraph from each encyclopædia without partiality. If you blot, stimulate the blotting paper by swearing copiously—in a low tone, of course, for you must remember that others have rights in the library as well as you.

Having reached your subject, talk all around it, playing all the variations on it that you know; then bring up short with a conclusive jerk. This is called summing up.

But your task is not yet done. You must now count the words written and place the sum total at the bottom of the last page, with the number required and the balance on hand. These may be carried over and counted on your next theme. Finally you can look at the finished theme, and reflect with satisfaction, that the "paper" was yours, anyhow.

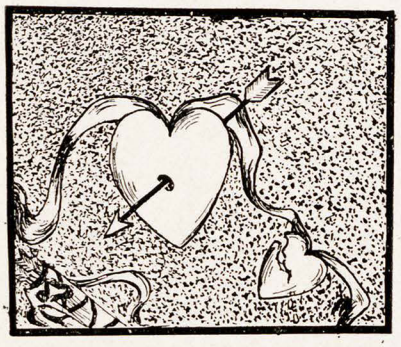

FEBRUARY

2. Arkansas received challenge for debate from Georgetown, D. C.

4. Jim Moore, Dan Estes, Cecil Shane, and others received notice that they flunked "Cupid's Art."

11. The above named flunkers take special exam. with the following grades: Shane, P; Patton, E; Moore, G—(In spoonology only); Estes, F—(will receive full credit when he makes G in Proposalosophy).

14. Prof. Futrall says: "It is similar to the expression, Dum tacent clamant."

15. "It is just like the expression, 'Dum tacent clamant' "—Prof. Futrall.

21. W. C. Davis looked in room 21 during recitation in Ec.

24. Chapel choir re-enforced; now five in all.

25. Prof. Reynolds and Prof. Wannamaker get run over in the corridor (see page 305).

Imperial Order of Improvers

W. G. Huxtable.....President of the Shebang
J. D. Freeman....."Why study when you can ride through?"
A. E. Stockburger....."Cut everything but your meals."
Marie Keeney....."Would that I were a man that I might vote."
Bess Carnall....."Work the Profs. or they will work you."
May Zeigler....."Better dead than out of fashion."

Yell—Ain't got none, don't need none.

Rules

1. Members who make passing grades in their studies will be expelled.
2. All are required to chew gum assiduously in the class rooms.
3. Act all the time; no reflection necessary.
4. Cut classes and spend vacant periods promenading the corridors—not less than ten abreast.
5. All members must learn to sing, and be ready to perform in the absence of the choir at chapel.

United Brotherhood of Jokers

W. V. Womack.....Funny Boy
Doc Goodwin.....Story Teller
Max Lentz.....Chief Teller of Jokes
Pat Bailey.....Head Explainer of Jokes

Receivers of Stale Jokes

Henry Bagley
Frank Bryan
Leban Southmayd
T. B. Freeman

MARCH

5. Rufus Baker buys a tube of shaving paste.

6. (Sunday) Baker gives his teeth a shave.

7. Dr. Thomas (to History 2 class): "Look up Napoleon's second wife for to-morrow."

8. Dr. Thomas: "Did you look up the reference I gave you yesterday?"
"Yes, but I couldn't find her."—*Anon.*

15. W. C. Davis gets E on Econ.*

16. Joe Wasson stuck for talking to girl in the corridor.

18. *Found,* on second floor of Main building: Two periods in succession when T. C. Wilson and Dennie Eoff were not strolling in the corridor.—O. G.

24. Dr. Johnson makes the statement that if he were to commit suicide the government would take him up and try him for it.

*See Feb. 21.

Who?

Got Council's derby?

Broke the windows in Buchanan Hall?

Threw the radiators in Gray Hall?

Said Ben Allen never makes a date?

Is "Alicozer?"

Says "Shoot! John Brown!"?

Does not fall below "G" on any study?

What?

Makes some people so afraid of mice and yet keep rats on their heads?

Did Fogg say was the reason he did not hear Derante?

When?

Did Bob Highfill fail to walk home with— With the girl who wore the white hat?

Will the Legislature appropriate a mite to improve the Literary Society Halls?

Why?

Do some boys hand in papers scented with nicotine, then rail on the Professors for flunking them on exam?

Not add a course in journalism to our curriculum?

Are so many students contented with F?

APRIL

1. Yellow sign hung out at Girls' Dormitory.

2. Mrs. Park very busy all day answering 'phone calls concerning smallpox scare.

4. Carruth struggles with a mad cat in his room. He makes a high dive out of the second story window.

8. Dr. Thomas asks Hist. 6 students to write the history of our foreign relations from Jan. 1st to June 1st, 1910.

   Joe Goodbar: "Professor 'er, Dr. Brou— I mean Dr. Thomas, is that to be handed in at the next meeting of the class?"

10. George Mitchell stuck for boisterous conduct on the campus.

13. Class in Campustry organized under the professorship of "Proc." Wasson.

16. Festus Russell begins a new cycle of Calculus Exams.

17. Sunday. Vance Crawford receives a degree of M. S. (Monkey Shines) in society.

19. Two new classes in campustry organized; Hill, Carruth and C. H. Ray elected members of the faculty.

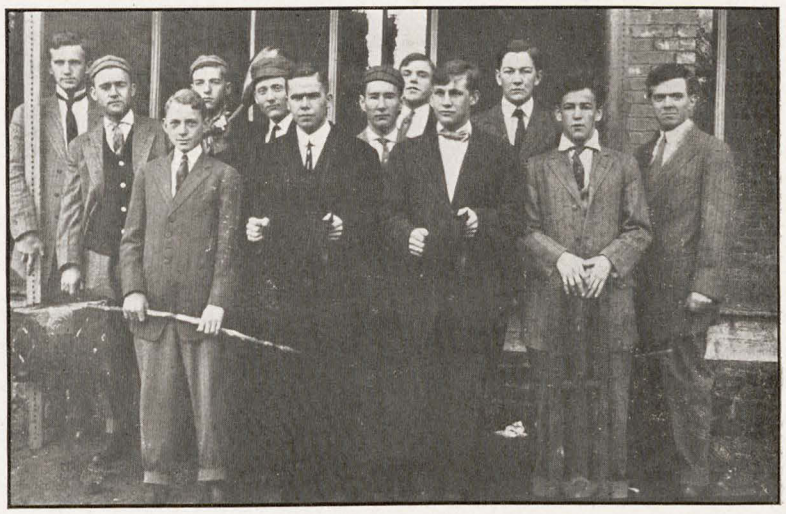

S. A. R. Dean Revenge Club

MOTTO—*"Senior Committee, have pity on us and can all others."*

HABITAT—*Gray Hall.*

School

"WOODIE" WOOD.....Chief Inspector of Bait
"MERRY" MERRIWETHER.....Explorer of the Deep Sea
"BRAD" BRADFORD.....Official Reporter of Approaching Sharks
"BILL" PENIX.....High Swimmer
"RUNT" HALL.....Surface Floater

"Wad" Isom "Nick" Carter "High" Highfill
"Snooks" Donaldson "Bub" Cypert
"Little One" Jackson "Ped" Chandler

MAY

From the signs of the times we feel safe in predicting the following events for May:

2. By a unanimous vote of the Faculty representing the department of Campustry the principle of co-education will be adopted. Attendance greatly increased. Joe Wasson and C. L. Hyatt will get a leave of absence. Frank Fogleman will take post graduate work.

5. Three students will have received E in English.

6. The co-ed phalanx for the conquest of the corridors will be disbanded.*

9. Professor Droke will get stuck by the O. D. for whistling in the corridors.

10. F. J. George will recite History with his finger out of his mouth.

12. T. B. Freeman will occupy the chair of Chief Pilot of Co-eds on the campus in the absence of J. L. Bledsoe, on leave.

15. (Sunday). Senator Fogg will get a real day at Carnall Hall.

*This is mere prophecy.

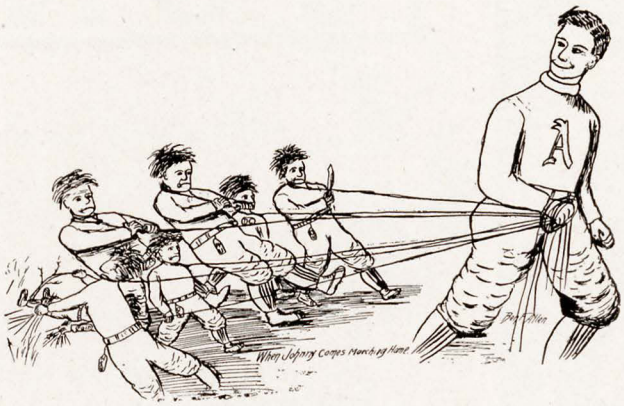

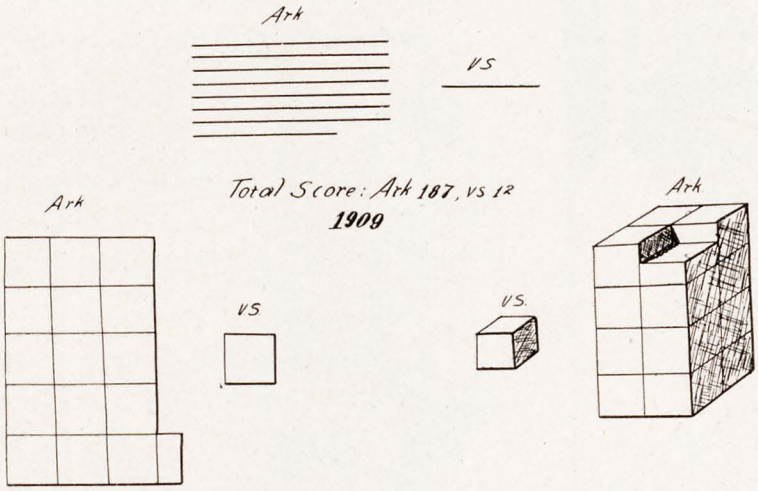

RELATIVE FOOTBALL SCORE

JUNE

Forecasts for June

1. Festus Russell will close his third cycle of Calculus Exams.

Song of the G. Seniors.

"The heights by great men reached and kept," etc.

Song of P. Seniors.

Good grades by Seniors, it is talked
Were not attained by work or might;
But they, while their companions walked
Were riding ponies in the night.

The following degrees will be conferred:

Ph. D. (Dormitory Phenomenon), Pye, Shinn and Rye.

B. S. (Bungling Suitors), Goodbar, Fogg and Carruth.

C. E. (Campustry Emeritus), Hall, Wasson, and Barrett.

Wail of a Senior.

Don't talk of Poe and his lost Lenore;
But weep with me, for I've flunked some more.

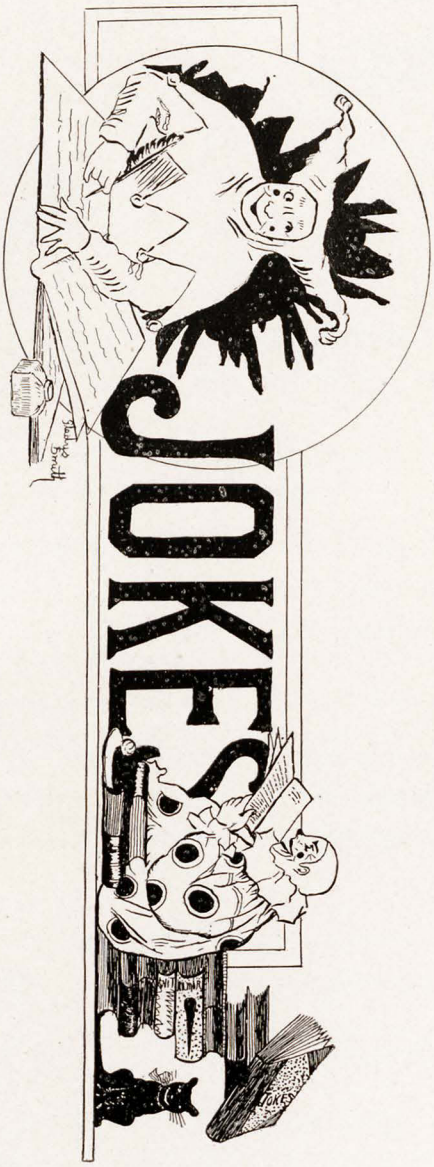
JOKES
JOKES

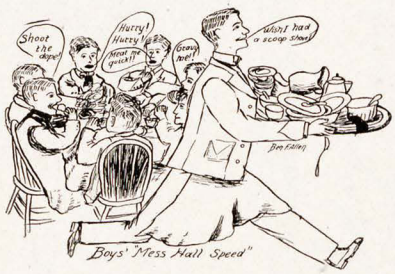

Prof. Purdue: "The stratigraphy of Niagara Falls Bed! *Discuss,* Mr. Hutchins!"

Mr. H: "Yes sir, I think it had 'em."

Mr. O. M. Corbell predicts that board will be higher this month than ever before. He states that biscuits are now going at fifty cents each.—*Garland Gleanings.*

Notice

The matron of the Girls' Dormitory is hereby warned and admonished to keep her Catts from carrying off Boys' Dormitory Pye.

Miss Vaughan (hearing some one knock at the Girls' Dormitory): "Oh! that's Mr. Freeman's knock—it's the way Dr. Barrett wipes his shoes, but I'll declare, it sounds like Prof. Du Laney's voice."

Mrs. Blake: "Give a brief sketch of Addison's life."

Burkhalter: "Addison—he—, Addison—he—"

Mrs. Blake: "Now Burk, do not say *Addison—he"*

Burk: "Yes'am; Addison he—."

Tom Caudle: "Say, we can eat till the gong sounds, can't we?"

1st Prep. (deploringly): "What will they do with Prof. Ramsey when the Sub. class is demolished?"

2d Prep. (admiringly): "Put him in the Museum."

Dr. Thomas, (in History 6): "Mr. Southmayd, what is slavery?"

Southmayd: "Putting persons into involuntary servitude."

Dr. Thomas: "What is involuntary servitude?"

Southmayd: "Slavery."

Prof. Freeman: "Translate *Die Vögel singen nicht.*"

Baker: "The birds are singing in their nests."

Baker: "Files, your initials are F. W., aren't they?"

Files: "Yes."

Baker: "What's your middle name?"

Jim Moore: "Oh! that W. stands for Warrick."

Baker: "Jim, your middle initial is G, isn't it? What does that stand for?"

Files: "M—M—*M*, that stands for Gertrude."

Lieut. McCarty in giving commands, finds the original right on left flank of company. To return to original position he commands:

1. "Fall out! 2. Fall in again as you were at the main building! 3. MARCH!"

(Two Freshmen talking): 1st Freshman—"We've a fine lot of Co-ops in our class."

Second Freshman—"Oh you ninny, not Co-ops, but Co-eds; spelt C-o, hyphen e-d-s—kind of an abbreviation of coeducation, you know."

First Freshman—"My! Don't you know a lot, where did you find it all out?"

MURPHY HARRELL
DURING EXAMS

Mildred Veazey is going to take a B. A., M. A., M. A. N.

Dr. Thomas: "What was Socrates' wife's name?"
Doherty: "Mrs. Socrates."

Nelle Trimble regrets exceedingly that she did not pay more attention to Taft when she was in Washington City, but then she did not know that he would ever be President.

J. J. Dulaney read a new (?) quotation one day in the Library and as he passed out of the door one of his friends heard him say, "Smile and the world smiles with you." He went on down to the first floor and was again heard to say, "Smile and the world smiles with you." When he reached the basement, he was heard again to say, "Smile and the world smiles with you."

One night Leah Jones went to sleep saying her prayers. Her room mate called her and said: "Aren't you asleep, Leah?"
Leah: "Yes, darn it, I am."

Jim Moore: "Dr. Brough, in a partnership, if one of the partners marry, will the partnership be dissolved?"
Dr. Brough: "Yes sir, Mr. Moore, and a new partnership formed."

FOUND—Five whole minutes when Nell Trimble was not talking.

LOST—A football game; return to class of '10.

LOST—One whole period in the library looking at the girls. Finder please return to Tommy Wilson and Ralph Lynch.

LOST—A heart. Finder will please apply to Hendrick Alphin and receive same as reward.

Louise Cheever (Senior): "Say, Nell, how would you address a letter to Washington City?"

Nell (Post Grad.: "Why, Washington, Maryland, of course."

The Senior gratefully accepted the information and acted accordingly.

Prof. Du Laney (calling roll in Econ.) "Miss McClanahan."

Miss McClanahan (reading a book): "Hello!"

When the steam heat came on for the first time, a Freshman girl hearing the radiator spewing, turned to her room mate and said: "Just listen at the mosquitoes singing."

Miss Morehead: "Do you know that Mr. M—— is going to the Dormitory dance with Miss W——?"

Ned Cheever: "You are not mad about it, are you?"

Mary Yates: "Don't Thanksgiving come on Sunday this year?"

Biol. II Exam. question: "Explain the difference between plant and animal life."

Answer: "This is the difference between plants and animals: Man, the highest form of animal life, has the power of motion and walks around upright on two feet and two hands. Plants, on the other hand, cannot move, except a few called creepers and climbers and others that are moved by the wind."—*Alice Collins.*

Captain: "Present arms!"

Recruit: "Sure!"

Ambrose (in Econ. I): "Prof., did you say that the power of speech is the distinguishing mark between man and animals?"

Prof. Du Laney: "Yes."

Ambrose: "What about the parrot?"

Prof. Du Laney: "The parrot is not an animal; it's a fowl."

Prep (issuing from the study hall and placing hand on O. D.'s shoulder): "Say, may I go to town?"

O. D.: "No, you go back there and get to studying."

He backed into the study hall.

University *of* Arkansas Buildings

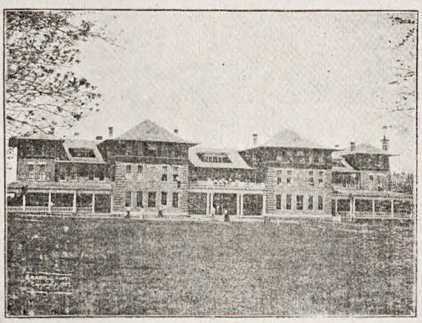

Ella Carnall Hall--Girls' Dormitory
Value $50,000

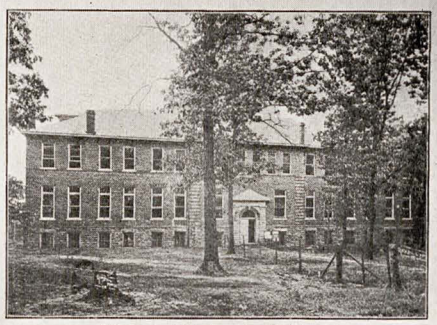

Mechanical Engineering Hall
Value $50,000

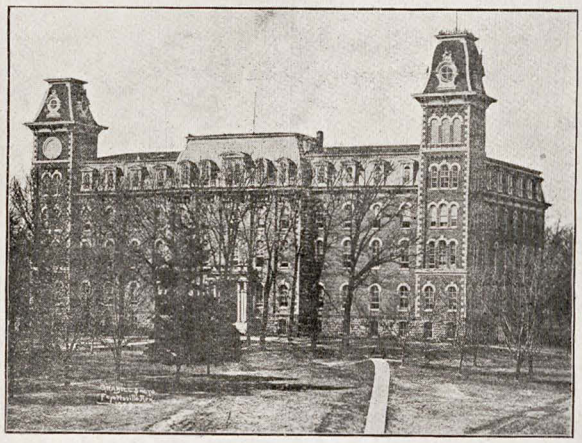

Main Building--Value $300,000

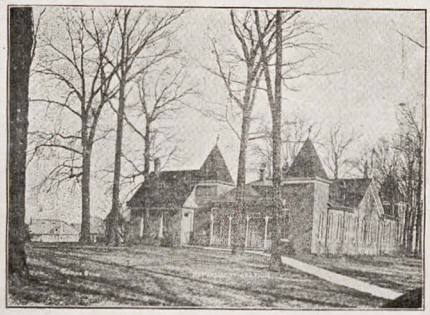

U. S. Experiment Station--Value $8,000

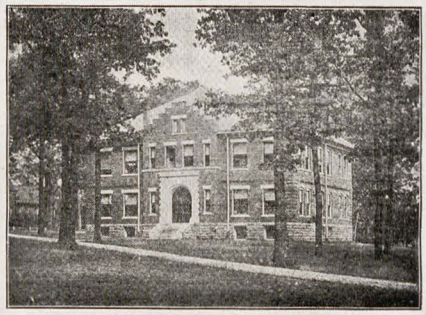

Agricultural Building--Value $15,000

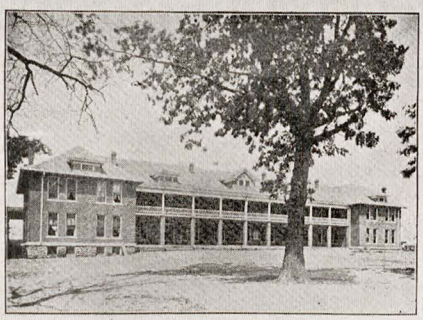

Gray Hall--Boys' Dormitory
Value $30,000

Buchanan Hall--Boys' Dormitory
Value $40,000

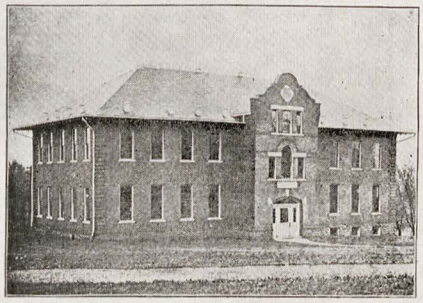

Chemistry Building--Value $20,000

Shops and Foundry--Value $7,000

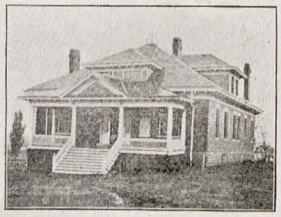

Hospital Building--Value $8,000

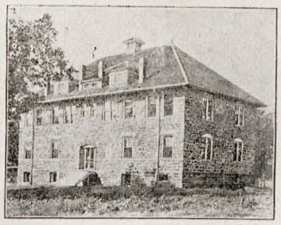

Dairy Building--Value $15,000

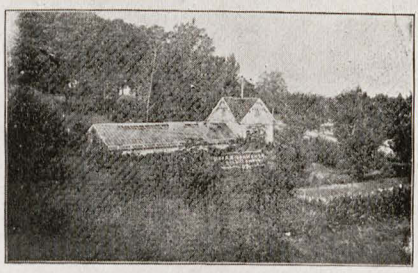

University Greenhouse--Value $5,000

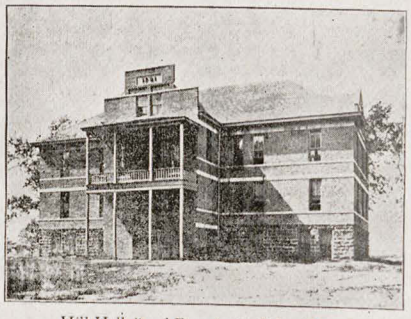

Hill Hall--Boys' Dormitory--Value $15,000

From aloft the shades of eve are softly falling,
And, with his dusky chains the day enthralling,
Retires beyond the western hills, while sable night
Envelopes all the earth to hide his flight.
Who does not feel as cheerful day departs,
Even the slightest sorrow in his heart of hearts:
Longing for what is now beyond recall;
Laughing to face the greater end of all.

J. E. GAUGHAN

FINIS

ADVERTISEMENTS

University *of* Arkansas

Ideal Location in the Ozark Mountains 1500 feet above sea level. Mountain Scenery unsurpassed for beauty. Healthful location.

¶ Five of the eight divisions of the University, viz: College of Liberal Arts, Science and Engineering, the Preparatory School, the Conservatory of Music and Arts, the College of Agriculture and the Agricultural Experiment Station, located at Favetteville; Law and Medical Department at Little Rock; Branch Normal at Pine Bluff. Enrollment in all departments about 1800. Tuition free except for music and art

For Catalogue, Address

JOHN N. TILLMAN, President

Fayetteville, Arkansas

GRABILL'S STUDIO

ALWAYS BRINGS A SMILE

NOTED FOR ITS FINE PORTRAITURE
AND LATEST STYLES

CRAVENS & SMITH

INSURANCE
THAT INSURES

Fire-Tornado-Accident-Liability
Plate Glass-Burglary

25 of the Best Companies in the World

Reliable Indemnity---Not Cheap Insurance

22 East Center St. Phone 167

CUT FLOWERS

Our Store is the place where you get Fancy Cut Flowers. Ask any oi the Students

SOUTHWESTERN SEED COMPANY

FAYETTEVILLE FLORAL STORE

McIlroy Banking Company

Fayetteville, Arkansas

CAPITAL STOCK - - - -	$ 50,000.00
SURPLUS AND PROFITS - - -	$132,000.00

Officers

E. B. BARRISON, President
J. H. McILROY, Vice-President
H. K. WADE, Cashier
F. P. HALL, Assistant Cashier
FRED RAEDELS, Bookkeeper

Your Business Solicited **Four per cent. Paid on Time Certificates**

PRICE CLOTHING COMPANY

FAYETTEVILLE, ARKANSAS

FINE **Clothing** FURNISHINGS

HANAN'S *and* REGAL SHOES.....

We are Always First to show the New Styles

QUALITY THE HIGHEST PRICES THE LOWEST

SUTTLE'S CONFECTIONERY

FOR ICE CREAM

COLD DRINKS OF ALL KINDS, FINE CANDIES, CIGARS AND TOBACCO

NICE LINE OF POST CARDS

ARKANSAS NATIONAL BANK

FAYETTEVILLE, ARKANSAS

CAPITAL, $100,000.00 YOUR BUSINESS SOLICITED

CONVENIENTLY LOCATED

The Citizens' Bank

RESPECTFULLY SOLICITS ACCOUNTS FROM HEADS OF DEPARTMENTS, INSTRUCTORS AND STUDENTS

LOANS MADE ON FAVORABLE TERMS

First National Bank

North-west Corner of Square

Capital $125,000.00, Fully Paid Up

Strongest and Best Equipped to handle Your Business

SAFETY PROMPTNESS ACCURACY

WE WANT YOUR BUSINESS

Review Printing Company

Job Work
Exclusively

WE HAVE THE BEST EQUIPPED JOB PRINTING PLANT IN NORTHWEST ARKANSAS

Our Work is Superior to that of any other Printing Establishment outside of the larger cities.

NORTH BLOCK STREET

Fourth Door From Bank

The Cardinal wishes to announce that

ANDERSON BROTHERS

Confectionery and Cafe...

is well supplied with everything to eat and drink

Phone 195 428 West Dixon Street

Experience in Buying and Ability to Pay is the key note of our business success

Nesbitt McMillan Furniture Co.

We have the GOODS and the PRICES
Call and See

Nort-East corner of the Square

MODERNLY EQUIPPED *for* UNDERTAKING

Conner-Fulbright Grocery Co.

Wholesale and Retail Dealers in

STAPLE *and* FANCY GROCERIES

Flour and Feed of All Kinds

Agents for Chase & Sanborn
Agents for Ferndell Goods

All latest and best Groceries will be found at our place

Phones 71 & 514 Fayettville, Ark.

FRISCO DRUG STORE

J. C. WILLIAMS, PROP.

Is the place to buy your....

Drugs and Jewelry

Stationery and School Supplies
Agent for Eastman's Kodaks and Parker Pens

Most complete Circulating Library in the City. First door east of depot

De Luxe Barber Shop

The only Union Shop in Town

ELECTRIC MASSAGE, BATH

BILL LISCO, Prop. 404 W. Dixon

A. C. McADAMS

Proprietor of

LIVE *and* LET LIVE

Drug Store

Books, Stationery, Paints, Oils and Glass

TWO STORES

South-west corner of Square and near Frisco Depot

A POINTER To Students, Teachers, Professors and everybody else: When up town remember that

Mitchell's

Is headquarters for everything in DRINKS, CONFECTIONERY *and* NEWS LINES

He Will Treat You Square — North Side Square

FOR THE STUDENTS
Everything in the line of
Popular Furnishings
Suit Cases, Hats and Gloves

Our Prices will please you
Parks, Wright & Co.
South Side of Square
Sole Agents for
ED. V. PRICE & CO., Popular Tailors

Weston Alternating Current Portable and Switchboard Ammeters and Voltmeters

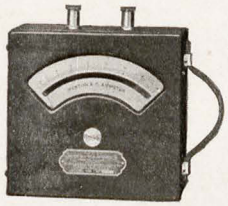

are absolutely dead beat. Extremely sensitive. Practically free from temperature errors. Their indications are practically independent of frequency and also of wave form.

Weston Eclipse Direct Current Switchboard Ammeters and Voltmeters

(Soft Iron Electro-Magnet type) are remarkably accurate. Low-priced instruments, admirably adapted for general use in small plants. Well made and nicely finished.

Correspondence regarding these and our Standard Laboratory, Portable and Switchboard Instruments is solicited by

Weston Electrical Instrument Company
New York Office 114 Liberty S. — Newark New Jersey

J. L. Duke Jewelry Co.

ESTABLISHED 1866

North Side of Square — Fayetteville, Arkansas

A. H. FETTING

Manufacturer of
GREEK LETTER FRATERNITY
Jewelry

213 North Liberty Street
BALTIMORE, MD.
Factory: 212 Little Sharp Street

¶ Memorandum package sent to any Fraternity Member through the Secretary of the Chapter.
¶ Special designs and estimates furnished on Class Pins, Rings, Medals for athletic meets, etc.

Charlottesville Woolen Mills

CHARLOTTESVILLE, VA.

Manufacturers of

HIGH GRADE UNIFORM CLOTHES

for Army, Navy, Letter Carrier, Police, and Railroad purposes, and the largest assortment and best quality Cadet grays. Including those used in the United States Military Academy at West Point, and other leading Military Schools of the Country. Prescribed and used by the

CADETS OF UNIVERSITY OF ARKANSAS

THE STAMP OF QUALITY

is evident on every piece of merchandise
coming from us

BANNERS : BADGES : BUTTONS : CLASS PINS : COLLEGE PINS
Cadet Uniforms : Oxford Gowns : Mortar Board Caps : Pennants : Baseball Uniforms
and a varied line of College and School novelties

THE PETTIBONE BROS. MFG. CO.

Manufacturers--not jobbers CINCINNATI, OHIO Always the Best

WINCHESTER

REPEATING RIFLES FOR HUNTING

No matter what you hunt or where you hunt, the answer to the question "What rifle shall I take?" is—a Winchester. Winchester Repeating Rifles are made in ten different models for all styles of cartridges, from .22 to .50 caliber. Whichever model you select, you will find it a hard, accurate and reliable shooter.

Winchester Guns and Ammunition—the Red **W** *Brand—are made for each other.*

WINCHESTER REPEATING ARMS CO., - NEW HAVEN, CONN.

ENGRAVINGS
BY
THE ELECTRIC CITY ENGRAVING CO.,
BUFFALO, N. Y.

UNIVERSITY OF ARKANSAS

Medical Department

PROFESSORS

EDWIN BENTLEY, M. D., U. S. A. (Retired), Professor of Principles and Practice of Surgery.
JAMES H. LENOW, A. M., M. D.,
Professor of Diseases of Genito-Urinary Organs and Dean of the Faculty.
E. R. DIBRELL, M. D.....Professor of Medicine
FRANK VINSONHALER, M. D.....Professor of Ophthalmology and Otology
W. H. MILLER, M. D.....Professor of Obstetrics
F. L. FRENCH, M. D.....Professor of Anatomy
CARLE E. BENTLEY, M. D,
Professor of Principles and Practice of Surgery and Clinical Surgery
JOHN R. DIBRELL, M. D.....Professor of Clinical Microscopy and Bacteriology
ANDERSON WATKINS, M. D.....Professor of Principles and Practice of Surgery
C. E. WITT, M. D., Professor of Materia Medica and Therapeutics, and Secretary of the Faculty
MORGAN SMITH, M. D.....Professor of Physiology
A. R. STOVER, M. D.....Professor of Medical Chemistry
MAHLON D. OGDEN, M. D.....Professor of Pathology and Histology
O. K. JUDD, M. D.....Professor of Anatomy
A. E. HARRIS, M. D.....Professor of Physical Diagnosis and Clinical Medicine
OSCAR GRAY, M. D.....Professor of Clinical Gynecology
JAMES L. DIBRELL, M. D.....Demonstrator of Anatomy
E. P. BLEDSOE, M. D.....Professor of Nervous and Mental Diseases
WILLIAM C. DUNAWAY, M. D.....Professor of Gynecology

LECTURERS, INSTRUCTORS, AND DEMONSTRATORS

MORGAN SMITH, M. D.....Lecturer and Clinical Inctructor on Diseases of Children
A. L. CARMICHAEL, M. D.....Instructor in Clinical Medicine
I. G. WATKINS, M. D.....Assistant to Chair of Ophthalmology and Otology
J. C. CUNNINGHAM, M. D.....Assistant to Chair of Obstetrics
M. D. McCLAIN, M. D.....Assistant in Diseases of Genito-Urinary Organs
MILTON VAUGHAN, M. D.....Assistant to Chair of Materia Medica and Therapeutics
C. V. SCOTT, M. D.....Assistant to Chair of Clinical Surgery
H. H. KIRBY, M. D.,
Instructor in Dermatology, Embryology and Assistant Demonstrator of Anatomy
A. M. ZELL, M. D.....Assistant to Chair of Pathology
J. A. TELLIER, A. B., LL. B.....Lecturer on Medical Jurisprudence
WILLIAM GOODWIN, M. D.....Assistant in Clinical Microscopy and Bacteriology
R. L. MAXWELL, M. D.....Prosecutor of Anatomy
VINCENT FALISI, B. A., M. D.....Instructor in Surgery
JOHN BAEHR, M. D.....Director of Laboratories
I. H. JEWELL, M. D.....Instructor in Physiology

The thirty-second annual course of lectures will begin on Monday, Oct. 3, 1910, and continue seven and one-half months.

The Faculty has recently added new and well equipped laboratories in Histology, Bacteriology, and Pathology, thus affording students every opportunity for pursuing these important branches of Medicine.

If you contemplate the study of Medicine, the University of Arkansas Medical Department offers you unexcelled advantages.

The matriculation book is now open to students desiring to matriculate early and secure choice of seats.

TERMS

All fees payable in advance at the beginning of the term, except Graduation fee.

TABLE OF FEES FOR EVERY YEAR OF THE FOUR-YEAR COURSE:

	1st yr.	2d yr.	3d yr.	4th yr.
Professors, Lectures, etc.	$100.00	$100.00	$100.00	$100.00
Graduation, Diplomas, etc.				25.00
Total	$100.00	$100.00	$100.00	$125.00

The annual announcement and catalogue will be sent on application.

All communications should be addressed to

C. E. WITT, M. D., Secretary of the Faculty,
Little Rock, Ark.

LAW DEPARTMENT

OF THE

UNIVERSITY OF ARKANSAS

Location: Little Rock, Ark.

OFFICERS

JNO. N. TILLMAN, LL. B., Chancellor
J. H. CARMICHAEL, LL. B., Dean
T. N. ROBERTSON, LL. B., Secretary

CALENDAR:

1910

Third Monday in September.....Fall Term Begins

1911

Third Saturday in January.....Fall Term Ends
Third Monday in January.....Spring Term Begins

TUITION AND EXPENSES:

Tuition, Junior Course, payable on entrance	$60.00
Tuition, Senior Course, payable on entrance	$60.00
Board and Lodging, per month	$15.00 to $20.00
Diploma	$ 5.00

Text books can be procured with students' discount.
No library or society fees are required of students.
All communications should be addressed to Secretary

T. N. ROBERTSON, LITTLE ROCK, ARK.

ERRETT HAMILTON'S

FAMOUS CANDIES

THE FINEST CANDIES THAT'S MADE TO-DAY

MAIL ORDER DEPARTMENT

Through this Department your orders receive the best attention and all orders are shipped the same day received

Price per pound	—Assorted Chocolates	60 cts.
" " "	—Bon Bons and Chocolates	60 cts.
" " "	—All Nut Chocolates	75 cts.

ERRETT HAMILTON

220 Main Street LITTLE ROCK, ARK.

HOTEL MARION

European Absolutely Fireproof

Annex containing 125 additional rooms will be ready for occupancy April 1...Also Convention Hall, Seating Capacity 1,000...Rates $1.00 per day up..Excellent Restaurants

LITTLE ROCK, ARK.

THE MARION HOTEL CO.
PROPRIETORS

HOMER WILSON
Manager

College Boys Wear

GOOD CLOTHES

and

RING & CO.

Make Them

We make them for people all over the State and would like to make yours.

Drop in and leave your measure while in the City. We furnish samples on application.

Suits tailored to taste $20 to $40.

Pants $5 to $13.

We carry the Largest Stock in the State.

Ring & Co.

109 W. Markham St.
Near German National Bank
LITTLE ROCK, - ARKANSAS

TELEPHONE
2114

Webb
The Furniture Man

608 Main Street
LITTLE ROCK, ARK.

If you have in mind the purchase of a

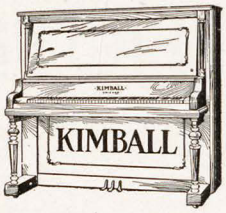

Piano, Organ, Player Piano or Graphophone

It will pay you to consult Hollenberg. We number among our many makes such celebrated high grade instruments as Kimball Pianos and Organs, Ballet & Davis Pianos, Apollo (88 notes) and Solo Apollo Player-Pianos, and Columbia Graphophones and Records. Every instrument is sold with a distinct guarantee that *perfect satisfaction must result from your purchase.* Write for Catalogue, prices and full information. Terms of payment Liberal and easy. Established 1853.

HOLLENBERG MUSIC CO.

The Best, the Largest, the Oldest Piano House in the South-west

MOORE LUNCHERY

Whatever We have is Good
Whatever is Good We have

JUST A LITTLE BETTER THAN ANY OTHER

Patronize a good place when you visit the City of Roses. A place that is always run first class, always clean and sanitary. A place that makes a cup of coffee that is equal to the famous Yemen of the Courts of Turkey and Persia. Not one thing one day and something else the next. Run by a citizen, a voter, a taxpayer. Employ only English speaking white help.

MOORE'S BUSY BEE

115 Main Street Little Rock, Ark.

Union Central Life Insurance Co.

Cincinnati, Ohio

C. G. PRICE, U. OF A. '98 State Agents C. R. LEDBETTER, EMORY '98

Assets over $70,000,000 **Insurance in force over $280,000,000**

Agents Wanted. Splendid opportunity for vacation work.

Office, 223 Louisana Street Little Rock, Ark.

Unmistakably the best place in Little Rock to buy

HARDWARE

Moore's Stoves
Sherwin-Williams Paint
Garden and Farm Implements
Etc.

FOSTER HARDWARE CO.

3rd AND MAIN STREETS

STUDENTS WILL FIND

CLOTHING

And other Wearables just to their liking, at Arkansas' most Modern Men's Store.

Pfeifers
ON MAIN AT 4TH

LITTLE ROCK, ARK.

17

NEW CAPITAL HOTEL

The New Capital Hotel, which is built of iron, reinforced concrete, Italian marble and tile, has the largest airiest, most elegantly furnished rooms and magnificent lobby with Tungston illmination: the best conducted and most largely patronized cafe in Little Rock, on account of its unequaled service. A grand Convention Hall, Banquet Hall, and Ball Room without supporting columns, with committee rooms, all on same floor, is tendered free of cost to conventions, and meetings held in Little Rock. If you want the best the City affords, give us a trial.

For further information apply at the office.

N. S. HOLT, Manager.

JONES PAYS THE FREIGHT

We also refund your railroad fare on a basis of allowing you two miles for every dollar's worth you buy from us.

FURNITURE

FOR EVERY PURPOSE

We furnish completely every class of building and want to get a chance to show you that this is the place for the best goods and lowest prices.

JONES HOUSE FURNISHING CO.

Arkansas' Greatest Store Little Rock, Ark.

Beale-Doyle Dry Goods Company

Leaders in

Dry Goods, Notions

and

Furnishing Goods

Little Rock

Sell to Merchants Only

Both Phones 245

A. Winder & Co.

LIVERY

and

Boarding Stable

SPECIAL ATTENTION TO BOARDERS

313-315 W. Third Street

Little Rock

A. B. Poe

The Shoeman

Second and Main St.

LITTLE ROCK

Largest Retail Shoe House in the State

Hub

Clothing Company

114 Main Street

LITTLE ROCK

We Will Appreciate Your Business

A. B. POE, President

Arkansas Brick and Manufacturing Co.
***and* Big Rock Stone and Construction Co.**

W. W. DICKINSON, President
J. W. DICKINSON, JR., Vice President
C. E. TAYLOR, Secretary and Treasurer

OFFICE:
111 Center Street, Little Rock
Old Phone 752 New Phone 817

Manufacturers of

BUILDING BRICK CRUSHED STONE

Dealers in Atlas Cement, Lime, Plaster and Sand

Southern Trust Company

LITTLE ROCK, ARKANSAS

Capital Subscribed . . $500,000.00
Capital Paid Up . . . $275,000.00
Surplus (Earned) . . . $ 40,000.00

Assets over $1,000,000.00

¶ Has the most modern and up-to-date banking house in the State.
¶ Has a Commercial Banking Department.
¶ Has a Savings Department which pays 4 per cent. per annum on deposits.
¶ Has a Real Estate Department which buys and sells all kinds of real estate.

It acts as administrator, executor, guardian and curator and trustee for estates.
It buys and sells School, Street Improvement, Levee and Drainage District Bonds.
It invites the accounts of Individuals, Firms and Corporations, and guarantees careful, satisfactory attention to all matters entrusted to it whether great or small.

W. M. KAVANAUGH, President — A. C. READ, Vice-President — J. R. VINSON, Sec'y and Treas.

Are You a Home Builder?

WE want to become personally acquainted with every person interested in making the home attractive

We have the largest stock of

Carpets, Rugs, Curtains and Furniture

in Arkansas. We offer special inducements to out-of-town customers and prepay freight anywhere in the State

Arkansas Carpet and Furniture Co.

THE HOUSE THAT "QUALITY" BUILT

We are agents for Globe-Wernecke Bookcases

522-524 Main Street

Typewriters: $29 for No. 2 Smiths; No. 6 Remingtons; or No, 2 Olivers, former price $100. Ready for use, guaranteed one year. Will sell at $3 per mo. Shipped for examination. Send for full price list. All Makes Sold or Rent d.

J. PARKIN LONGLEY CO.

205 W. 2nd St. LITTLE ROCK, ARK.

GIBSON DRUG CO.

The Rexall Store

Markham and Center Sts. Little Rock, Ark.

Mail and Phone Orders Solicited

MARY E. HALK

Art Studio

Daily Classes in Drawing. Charcoal
Water Colors, China

930 Southern Trust Bldg. Little Rock, Ark.

SPOTT & JEFFERSON

JEWELERS

216 Main Street Little Rock, Ark.

Write for Catalogue

Old Phone 4958

T. B. ROBERTSON

::: Cleaning, Pressing and Repairing :::
Clothes called for and delivered

119 Center Street. In Gleason Hotel Building
LITTLE ROCK, ARK.

Finest in Arkansas

ED. P. JAKOBS

Barber Shop

Phone 4681 209 W. Second St.
Little Rock, Ark.

Established 1815

LITTLE ROCK LAUNDRY

JAMES P. SEE, Pres. and Treas.

217, 219, and 221 Center Street

Wholesale and Retail Dealers in All Kinds of Baggage

Little Rock Trunk and Bag Company

Little Rock, Arkansas

JACOB BLASS

Little Rock, Ark.

Dry Goods, Shoes, Gents Furnishings

Mail Orders Our Specialty

WALTER A. BRANNEN

Cigars and Tobacco, Pipes
Cold Drinks

Everything You Want

Opposite the Marion Hotel Little Rock, Ark.

NEW WILSON-WEBB CO.

dealers in

Books, Periodicals, Stationery
and School Supplies

212 Main Street Little Rock, Ark.

JOE P. WALDENBERGER

Manufacturer of and dealer in

Saddlery, Harness, Trunks,
Suit Cases, Bags

Old Phone 547 LITTLE ROCK 411 Main St.
Repairing a Specialty

Remember we have the convenience of a Ground Floor Studio

HARRIS PHOTOGRAPHER

Phone 600
LITTLE ROCK, ARK.
WASHINGTON, D. C.
PINE BLUFF, ARK.

Cloudy days as good as sunshine for sittings. Children's photographs a specialty. Our Studio would be incomplete without the smiling countenances of the U. of A. Students.

The
M. M. COHN CO.

ARKANSAS' BEST STORE
LITTLE ROCK, ARK.

EVERYTHING THAT'S FIT TO WEAR

STEIN-BLOCH SUITS
MANHATTAN SHIRTS
DUNLAP HATS

Men who seek Top Notch Style in

CLOTHES *of* QUALITY

Will find the Blass stock peculiarly suited to their needs. Orders by mail receive the same careful consideration as personal callers receive. Every garment sold with a strict guarantee for style, fit and service. Money will be refunded for any unsatisfactory purchase.

Gus Blass Dry Goods Co.
Little Rock, Ark.

Medals, Class Pins, Etc.
Made to Order in our Shop

FOR GRADUATING GIFTS
DIAMONDS, WATCHES
JEWELRY, ETC.

Catalogue FREE By Mail

CHAS. S. STIFFT
LITTLE ROCK - ARKANSAS

"Genius may have its limitations, but stupidity is not thus handicapped."

If you buy your printing from us, you may not get the lowest price, but you will get more for the money you spend than you would elsewhere

WAGONER PRINTING COMPANY

The Cadmus Press

Galesburg, Illinois

Autographs

Autographs

Autographs